CANTONIAN

1957

Gary Peterson

Gary
We'll me still have one more happy year of school fun for which I am glad, because after graduation some you never see again.
I'm sure we'll have fun next year and the very best luck to you.
Bas Trise

-58-

Gary,
You are the greatest and deserve the best. I know you'll be a success in everything you set before you. It's been fun working with you and I am looking forward to next year - remember the fun with the work.
Best always to a swell guy!
Jon Havarter '58

To Pete
To the best pal a fellow could have not only in Alpha and Spanish but all the time.
"Don Stone"
'58

Gary -
Always keep your personality, because you have it made now! Good Luck next year and always remember the fun you have had with this year's Seniors.
Be good - Its Happy.
Have Fun!
Marietta Shelk
-57-

Congrats on a job well-done on the yearbook photography!
Wayne D. Fisher

Gary,
To a very good boy
(Ha-Ha)
Ron
Harrington

Gary,
I know all the other kids will tell you just how cute and nice you are so I'll skip that part but really all they say is true. You're so popular and you really rate it. Remember the fun we had at Frosh, Soph and Jr. hops! Lots and lots of luck to you, Gary and always remember to stay clear of me when I've got the car.
Kathy Marie Sisk-

Best of Luck to a nice guy with the all-around personality
Mat Latimer
"57"

This Book Belongs to

Gary Peterson

Gary -
A really terrific
Junior who's come
up in the world.
You've got a winning
personality, Gary —
be sure and keep it!
Good Luck
Anne
Schwerer
'54

Peter
My old buddy
from everything I, including
carrying chains to shish-kebab
the fun I've had messing
around with you is beyond
description. Including shoving
cars out of the snow, when
you don't know how to park it.
Maybe the rabbits will wait
'till next year
Lance

Pete —
You still have one
more year and my
advise is to make the
most of it. You especially
will have a lot of work but
also a lot of fun. Good
Luck!
Bucky Turl

Gary -
Best to you - you're
a great leader and
worker for your class.
Keep it up next year
and in more years
to come.
Pat Kuchan
1957

To Gary who's
a swell
brother and
I'll always
Love you,
Your brother
Dorian
(Little Pete)

Gary —
To a real swell "cat" who is always right on the ball. Remember all the fun on the fishin' trips, your "Cat"
Jim Fidler
("59")

— Gary —
To the greatest guy in the sophomore class. A really hard worker but doing a tremendous job. Best of all in the future.
John Menaeles
"58"

The 1957

CANTONIAN

Canton Senior High School, Canton, Illinois

To Gary
Best of Luck and
may God bless you
Jan Johnson
"57"

Gary
Best of Luck to a
real swell guy.
Remember the good
times we had in
junior.
Larry Moran
"58"

Gary
To a real cute
kid. Don't
ever forget
English class
and Mr. Walker.
Best of Luck
always.
Sheralyn
Duffield

VOLUME 45, PUBLISHED BY THE SENIOR CLASS, CANTON SENIOR HIGH SCHOOL, CANTON, ILLINOIS.

The 1957 Cantonian

ALIDA SNYDER
Editor-in-Chief
MARIETTA WELCH
Assistant Editor

LANCE LINDEEN
Business Manager
GARY PETERSON AND
LEE REFFETT
Staff Photographers

WAYNE D. FISHER
Staff Adviser
JOHN RONKETTO, JR.
Photography Adviser

Gary
To a very
nice class,
mate and
friend. Keep
your terrific
personality and
you will be a
huge success!
Anne Shepley
'58

Who Among Us Needs No Memory?

Who among us can recapture from a printed page the frenzied excitement of a basketball tournament, or the ladened hours spent whittling on mountainous homework, or the enthusiastic response to the call of class leaders, or the cloak of newly-found poise so evident on genteel Prom night, or the Cheshire-grin eclipsing all else when the coveted honor roll is attained—who among us can recapture all this from a printed page without the aid of the light of memory, filling in the shadows of incompleteness?

To stimulate recollections of the minutiae of our school year—nine months so colorfully packed with dramatic events—mementos in words and pictures have been preserved in the pages of our yearbook.

But these notes merely hint at the whole story. Memory quickly rescues us from the obscurity of time as, thumbing through the treasury that is our *Cantonian*, we set out upon the pleasant task of remoulding our by-gone experiences in all their beauty and dignity!

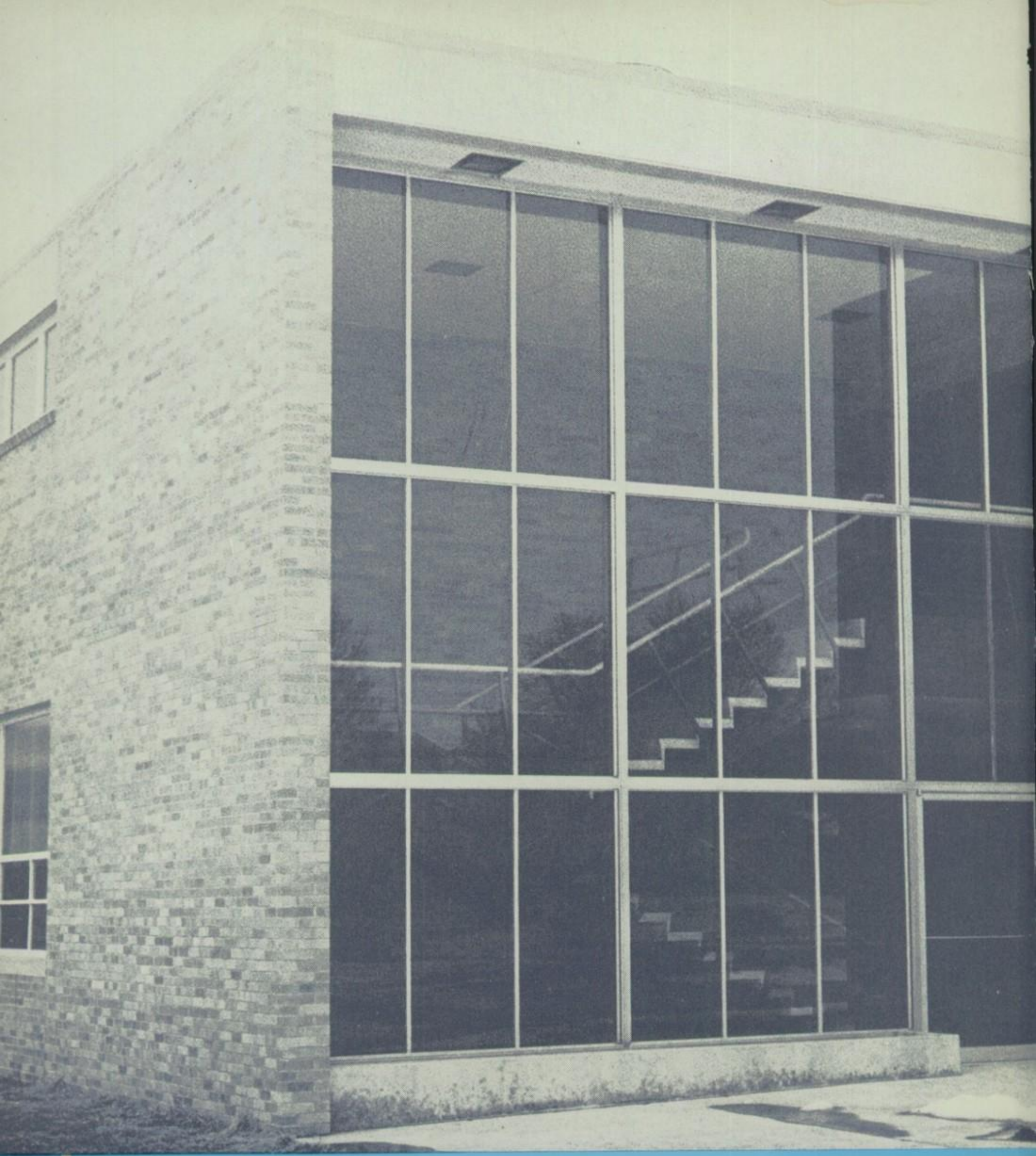

We See Beauty and Dignity Reflected

Table of Contents

in Our School

Campus Views

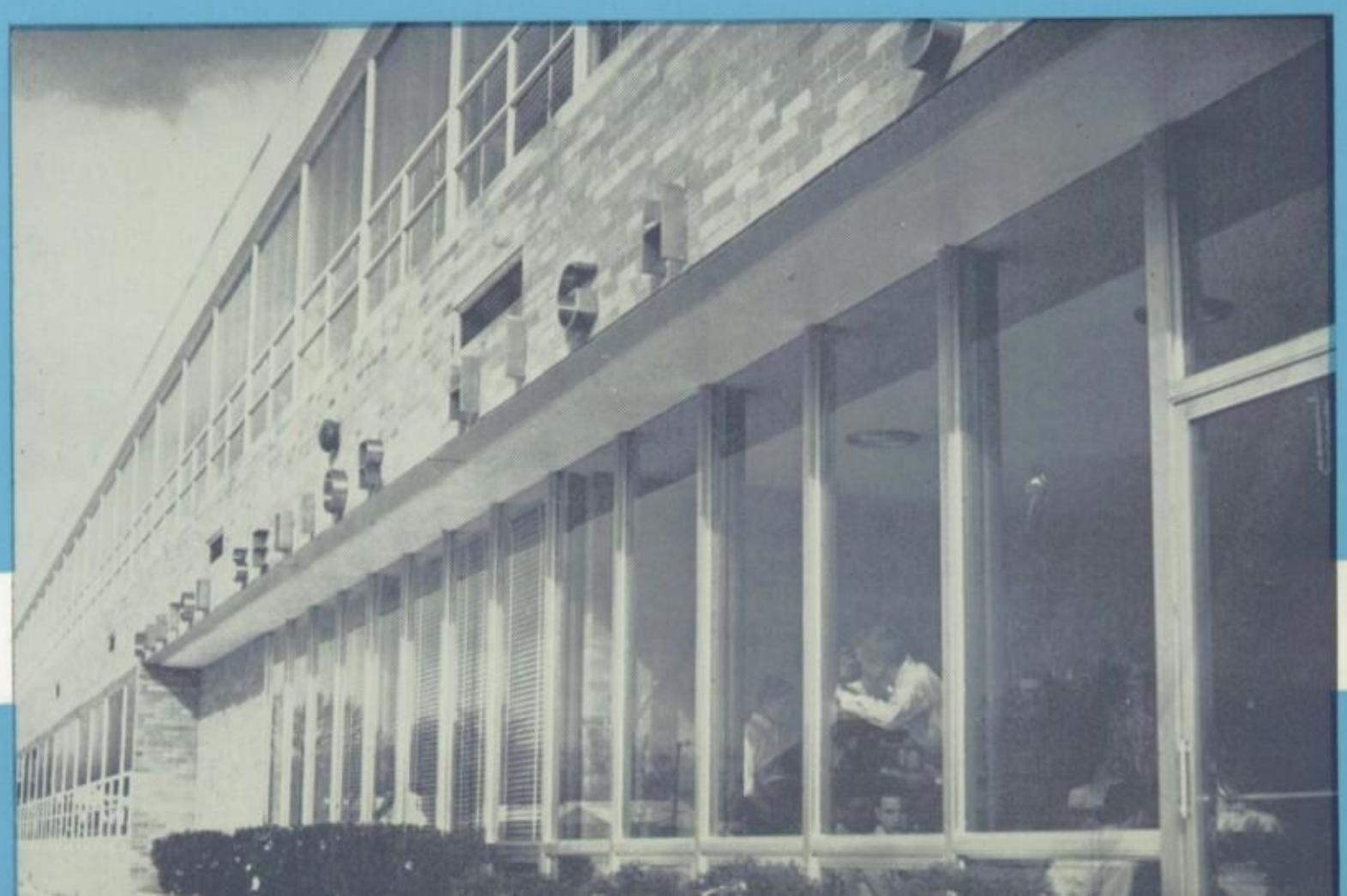

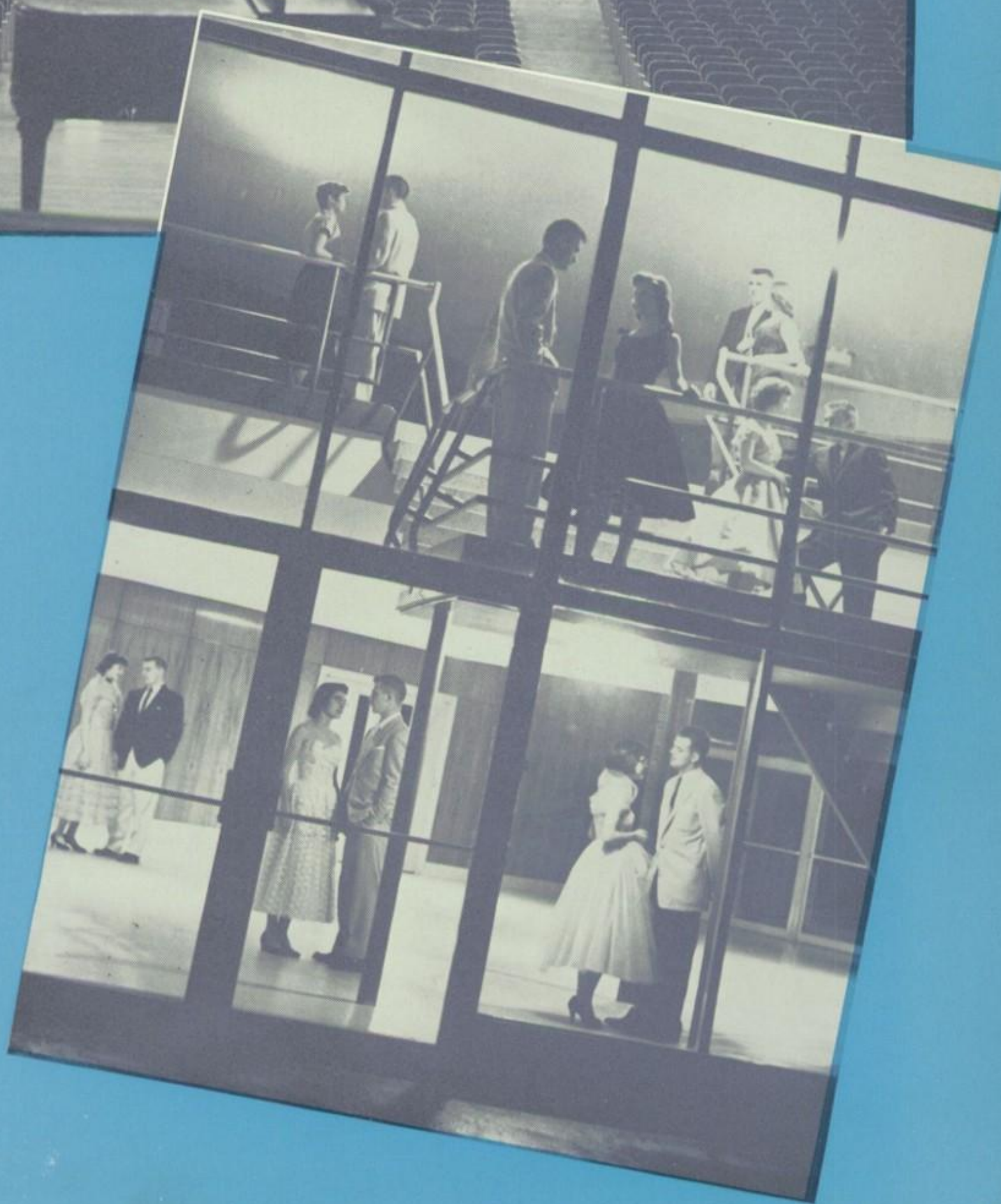

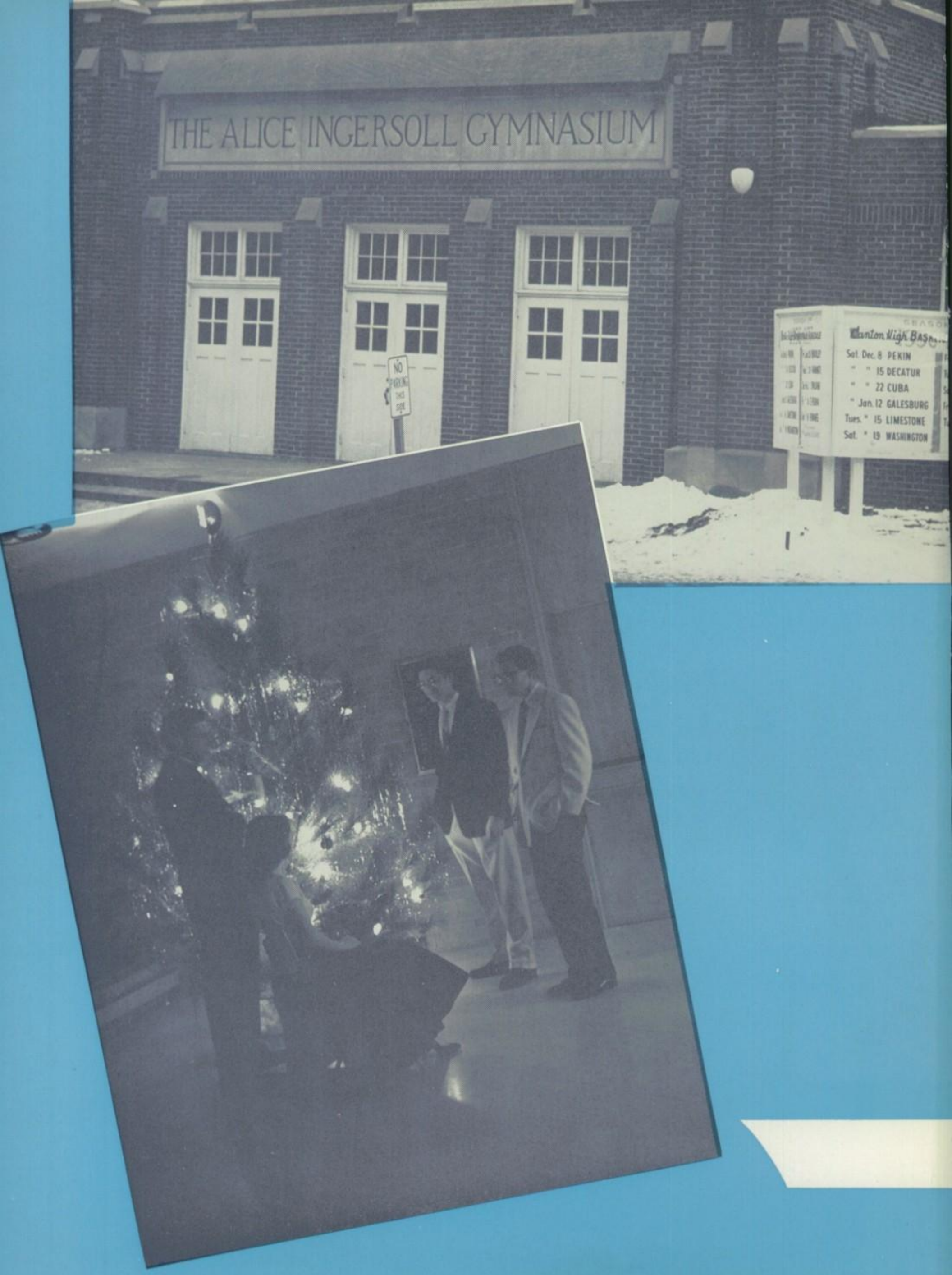
THE ALICE INGERSOLL GYMNASIUM
NO
Canton High Basketball
Sat. Dec. 8 PEKIN
" " 15 DECATUR
" " 22 CUBA
" Jan. 12 GALESBURG
Tues. " 15 LIMESTONE
Sat. " 19 WASHINGTON

Campus Views

STUDENT LIFE

Are these the "Good Ol' Days"?

Somewhere many years from now, perhaps tucked away in an obscure corner, we may come upon a sheaf of papers with a few seemingly nondescript articles scotch-taped on yellowed pages—this we fondly refer to as our scrapbook.

Thumbing through this souvenir of the "good ol' days," our minds may quickly journey back to the "best years of our lives." Yes, there it is on page one: a rather tattered dance program from the "Stork Club!" Beneath it is a clipping from the *Canton Daily Ledger* which reads, "Canton Loses to East Peoria in Homecoming Tussle!" And there's an old *Pennant* with headlines blazing. Pressed between two pages we may find a corsage or boutonnière carefully preserved from Hop night. And perhaps on the last page is a nostalgic reminder of May 31st—the "Order of Exercises" for Graduation.

Such treasured items may prompt us to turn again to our well-worn *Cantonians* to relive a few moments of our student days!

Spring Elections

SHREWD ELECTIONEERING TACTICS
EMPLOYED BY CANDIDATES FOR
STUDENT COUNCIL OFFICES

Registration requirements are satisfactorily completed before casting ballots by Roger Motsinger, Eddie Gardner, Jerry Gibbons, Jack Dowell, and Larry Sepich.

Through the window the camera catches Carol Raskauskas and Marilyn Auld marking their "secret" ballots. A primary had eliminated all but two candidates for each office.

"And I promise that if I'm elected . . . " Candidates for Student Council offices uneasily faced the student body on April 11th, 1956, and proclaimed in convincing fashion the advantages of their election.

Preceding this rally, catchy campaign slogans and clever cartoons had intensified the atmosphere of a political campaign.

Verbally exchanging blow for blow, Chet Carrara and Larry Craig fought for the presidency, while Lance Lindeen and Bill Schrodt sparred for vice-president. Judy Barker and Carolyn Shallenberger battled for the office of secretary, and, racing for treasurer, Alice Hensler and Marietta Welch competed for the enviable job of handling money. Now, clutching the rostrum for needed support, the eager campaigners hopefully solicited coveted votes.

The next day, as voters milled around the secretive booths, the lobby presented a scene of bustling activity! Booth curtains flapped tirelessly as the electors "X"ed their favorites.

The ballot box disgorged its contents and the returns were announced! Chet, Bill, Judy, and Marietta had been selected to guide our Council through 1956-1957!

Registrars Elaine Eager, Rodger Murphy, and Sharon Bath check records to authenticate voting privilege of applying students. The privilege was exercised by 75% of the eligible voters.

In a dynamic campaign speech, Marietta Welch extols her qualifications for the office of Student Council Treasurer. Alice Henseler, Carolyn Shallenberger, and Judy Barker nervously await their turn. Each candidate for office was required to explain his platform to the student assembly.

Night club revelers Dick Wulf, Barbara Stutsman, Larry Roberson, and Diane Williams express their appreciation for the fine banquet to Mrs. Harriett Stone, Miss Maralee Murphy, and Junior Class advisers Marjory Anders and Ruth Cagley.

With the New York skyline in the background, Norma Thornton and Ronnie Campbell, Sandra Bath and Gordon Weaver, and Chet Carrara and Janice Nagel dance in the famed setting of the Stork Club.

Junior Class President Pat Kuchan, with escort Tom Flynn, is spot-lighted leading the Grand March before a jam-packed auditorium of 1200 admiring spectators.

Junior-Senior Prom

"Spectacular!" is the word describing the 1956 Junior-Senior Prom! Crowds of admiring friends and relatives crammed into the high school auditorium to witness the traditional Grand March. Led by the class officers, the march moved beneath a fern-flanked, black and white canopy as mellow strains set the tempo. The girls, on the arms of their trim and handsome escorts, were gracefully gowned in a galaxy of softly flowing formals, while the boys, in dinner jackets and suits, appropriately complimented the formal atmosphere.

Passing through the auditorium, couples promenaded to the ballroom where they found themselves in a glittering replica of the world-famous Stork Club. A skyline view of New York after dark provided an authentic background for the cozy tables circling the dance floor. A ceiling of graceful black and white streamers were swept back, revealing a top hat and forming a backdrop for the orchestra. The dancers swayed to the soft, subtle rhythm of Fred Hess' orchestra as a multicolored spotlight played over them in a pale ray of rainbow hues. Punctuating the evening's entertainment, the "Epics," the orchestra's quartet, were enthusiastically applauded by the Prom-goers.

Prom

Chatting with Mrs. Robert Welch as they receive their dance programs are Jim Yerbic and Anne Schwerer.

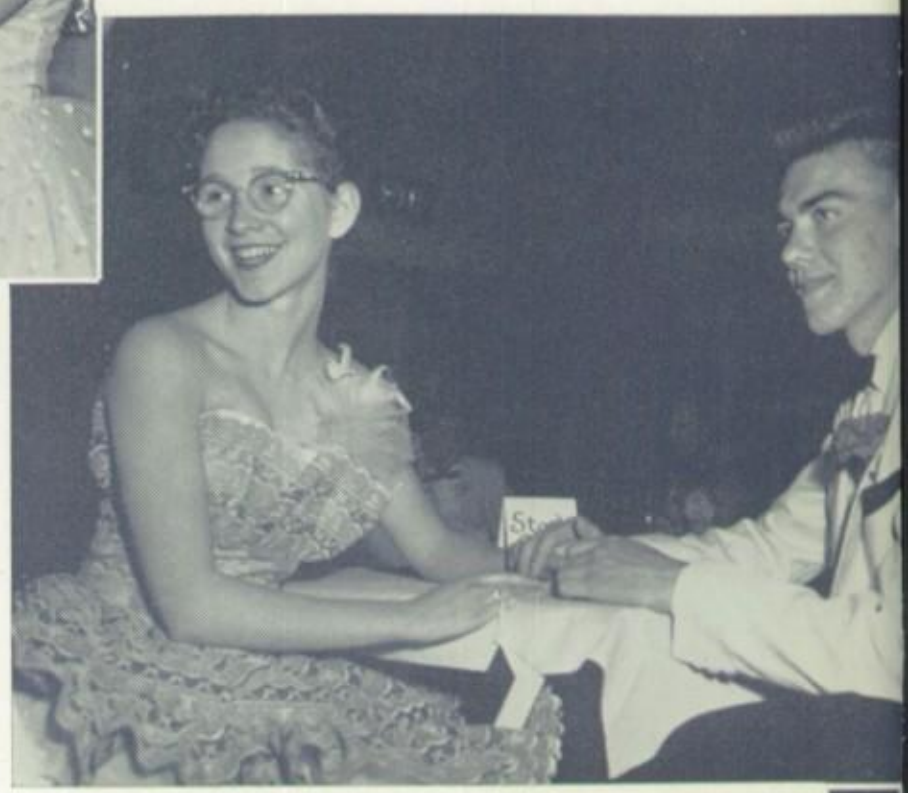

Carol Rainey and Lance Lindeen share a happy moment during their big evening at the "Stork Club."

In the lobby, night clubbers lounged in comfortable sofas and chairs and viewed television. Occasionally couples would saunter into the auditorium where pictures were being taken by the *Cantonian* photographers.

At midnight, their appetites whetted by whirling gaily to the Prom-perfect music, the couples eagerly entered the softly glowing dining room.

Accenting the snowy white linen on each table were tall, slender candles rising from delicate, rambling fernery and pastel tissue flowers.

In this setting was served steaming baked ham, mashed potatoes with creamy gravy, tender green beans, crisp tossed salad, and hot buttered rolls, topped off with pie *à la mode*. The Prom-goers, with a look of satisfaction on their faces, filed into the auditorium for "real cool" entertainment.

First on stage was local talent featuring peppy song and dance numbers by two talented youngsters, Joann Marshall and Susie Entraner; comic pantomimes, highlighted by an old fashioned barbershop quartet, staged by the Lions Club; an audience participation quiz show with Reverend William Toland acting as moderator; and pop songs by alumnus Alan Morkoski. Demonstrations by the Arthur Murray Dancers of Peoria put a finishing touch to this hour of entertainment.

An ovation shook the auditorium as Art Hodes and his Hi-Fivers appeared for a repeat performance of New Orleans jazz at our Prom! As the tempo of the music mounted, the crowd pressed toward the stage, rocking and clapping with the beat. To Art Hodes' version of "The Saints," the entranced couples followed the Hi-Fivers in Pied Piper fashion up the aisles out of the auditorium, through the lobby, up the steps to the balcony, and back again! Encouraged by the demand for encore after encore, the Hi-Fivers continued the jam session for a half hour beyond their scheduled time, to the utter delight of their 4 a. m. audience!

The expended couples then trooped into the cafeteria to revive their energy with cool glasses of golden orange juice, sweet rolls, and refreshing milk.

As the blackness of the night yielded and the first rays of dawn swelled from the horizon, drowsy couples reluctantly bade farewell to their Stork Club with memories of the dazzling evening impressed indelibly on their hearts!

Passing under the Stork Club Canopy, couples leave the Prom, exuberant over a night filled with many thrilling moments.

Receiving admiring glances from the audience during the Grand March, Alice Henseler and Jack Gumbel proceed to the ballroom.

Dancing to the 1956 Sophomore Hop's romantic theme, "Moonlight Serenade," are Barbara Browning and John Hogan, Barbara Smith and Joe Stone, and Virginia Shaw and Jeff Swan.

Destined weeks before to surpass all previous class works, the 1956 Sophomore Hop truly fulfilled all expectations! Displaying ingenious adaptability, the students skillfully executed the seemingly simple yet troublesome theme, *Moonlight Serenade.* Behind the scenes, however, the hand-wringing decoration committee experienced eleventh-hour anxiety and confusion when the "moon," a huge orange balloon to set the mood for the whole occasion, failed to arrive, forcing last minute revision of plans!

That night, nevertheless, the unsuspecting couples, fascinated by the sublime magic of the evening's excitement, danced to the mellow strains of *Moonlight Serenade* with imagination satisfactorily supplying the fugitive moon!

Throughout the evening, the dancers were drawn toward an attractively decorated table where they were served party cookies, *hors d'oeuvres,* and beverages. Punctuating this refreshing snack, the evening's especial entertainment, including several enticing vocal and dance selections plus an acrobatic routine, was presented to the captivated hop-goers.

The last minute scuttled plans may soon fade from grinning memory but the class will long recall the success of their first major venture into the senior high school social world!

Sophomore Hop

Sophomores Entered the Senior High Social World on the Crest of "Moonlight Serenade"

Some of the Sophomores enjoying a delightful evening at their 1956 Hop are Dawn Burge, Barbara Smith, Gary Peterson, Joe Stone, Kathy Svob, Mary Anne Lutz, Larry Konhorst, Virginia Shaw, Jeff Swan, Janice Flambers, Jim Watts, Charlotte Mercer, Bob Boughan, and Judy Hill.

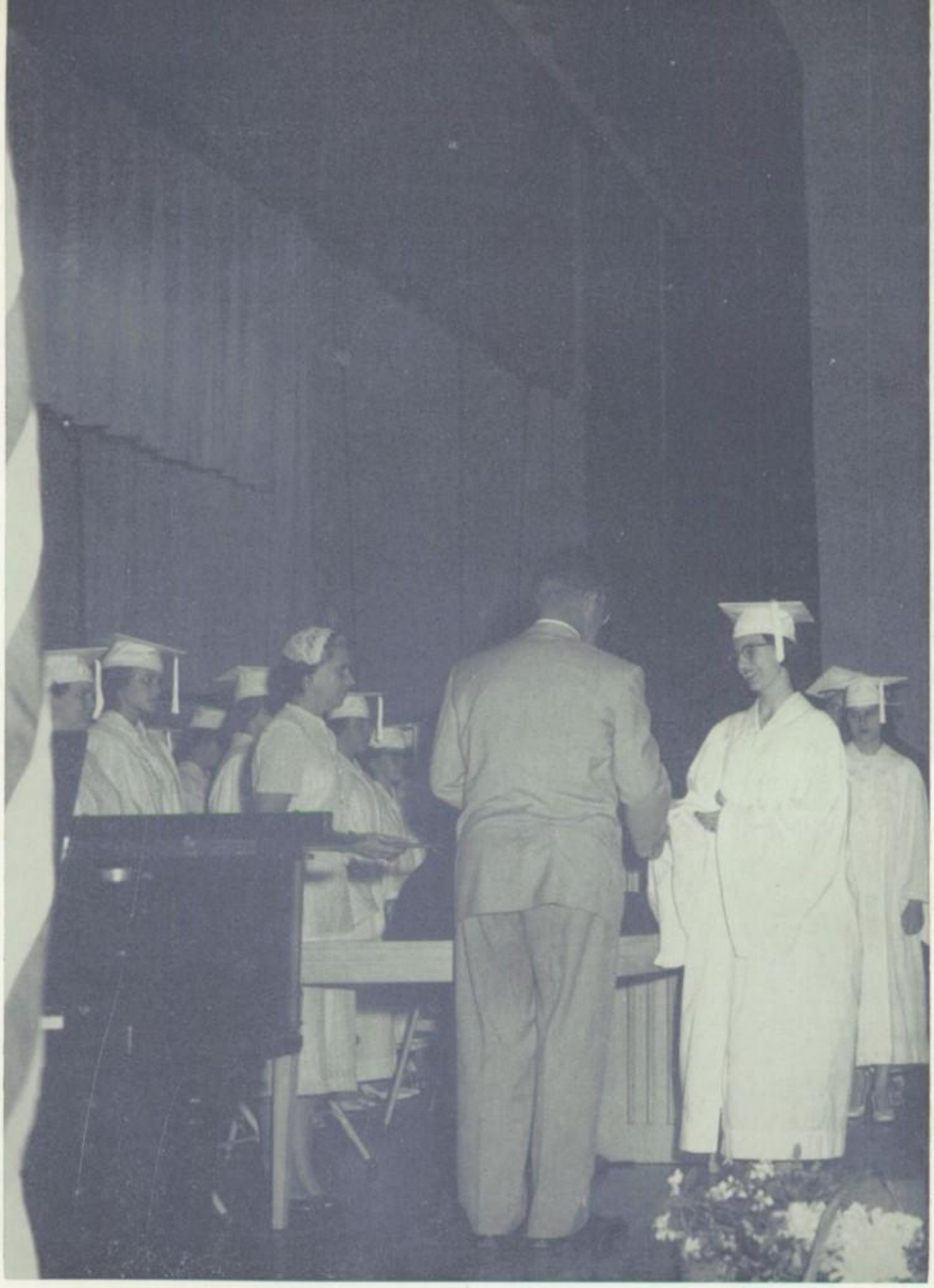

Salutatorian Pat Eager receives her diploma from Mr. Gale Stevens, vice-president of the Board of Education, assisted by Mrs. Moneta Morgan. The diploma symbolizes the completion of twelve years of study.

1956 Graduation

Graduates Will Long Remember May 31—Night of Honor and a Sense of Accomplishment

Culminating the Seniors' school career, graduation was held on May 31, 1956, in the high school auditorium. Robert Jamieson, former dean at the College of Commerce at Bradley University, delivered the address, after which diplomas were presented by Gale Stevens, vice-president of the Board of Education. Valedictorian Sharon Collins won the Van B. Eyerly Scholarship and Michael Svob, the U. G. Orendorff Scholarship. Patricia Eager was salutatorian.

Homecoming

An Onslaught of Choice Activities Marked the Exhilerating 1956 Homecoming Celebration

"Watch out for flying nuts and bolts!" Pat Hamilton and George Fisher clatter along the parade route with reckless abandon in their wheezing Chevrolet.

Converging under a flame-licked sky, pajama-clad celebrants romped giddily around the snapping, crackling bonfire to open 1956 Homecoming festivities!

Responding like a circus band to the cheerleaders' baton, they bellowed heated yells before abandoning the glowing embers and winding their way in an undulating stream to the Square, where there were more cheers mixed with honking horns!

On to the Hi-Y bop dance! Enthusiasm intensified as thoughts of the coming day crowded out more serious concerns.

Friday found loyal club members desperately hammering on floats and rehearsing skits, while academic pursuits competed in vain for attention.

Students then poured into the auditorium, discovering the stage to be a huge T.V. set. Emcee Bucky Turl focused on a variety of entertainment, highlighted by Jim "Elvis" Yerbic's "Don't Be Cruel."

Spurred to eloquence by exuberant cheering, Coach Macklin and the team addressed the student body in confident hopefulness for the outcome of the game.

Tense silence fell over the audience as Bucky and Karen Marshall stalled, but the announcement finally came . . . King Chet Carrara and Queen Janice Johnson would reign!

Heralding the approach of the 1956 Homecoming Parade the high-stepping Canton band leads the long line of decorated cars and floats down First Avenue.

"Our team's so hot the field's on fire!" yells volunteer fireman Betty Bliesener in answer to Janice Johnson's inquiry during the Homecoming Assembly.

Coach Macklin assures the student body that the football team will make an all-out effort to add a victory to the Homecoming festivities.

Around 4:15 beating drums brought people to their porches and shoppers to the curbs as the band, marching in their familiar green and gold uniforms, led the Homecoming Parade through the autumn, leaf-littered streets. The long line of colorful floats and decorated cars passed down spectator-lined First Avenue, rounded the crowded Square, and returned—a total distance of one-and-a-half miles.

The Cantonian Staff float, "It Pays To Support The Team," won the "Most Original" award. In the same classification, second place went to the Biology Club's "Let's Rack Them." The Pep Club's entry, a huge purple and white panda bear, was judged the "Most Attractive," while the Spanish Club was runner-up with its cleverly displayed Mexican bull. The Thespians had the best decorated car, "Drag On To Victory."

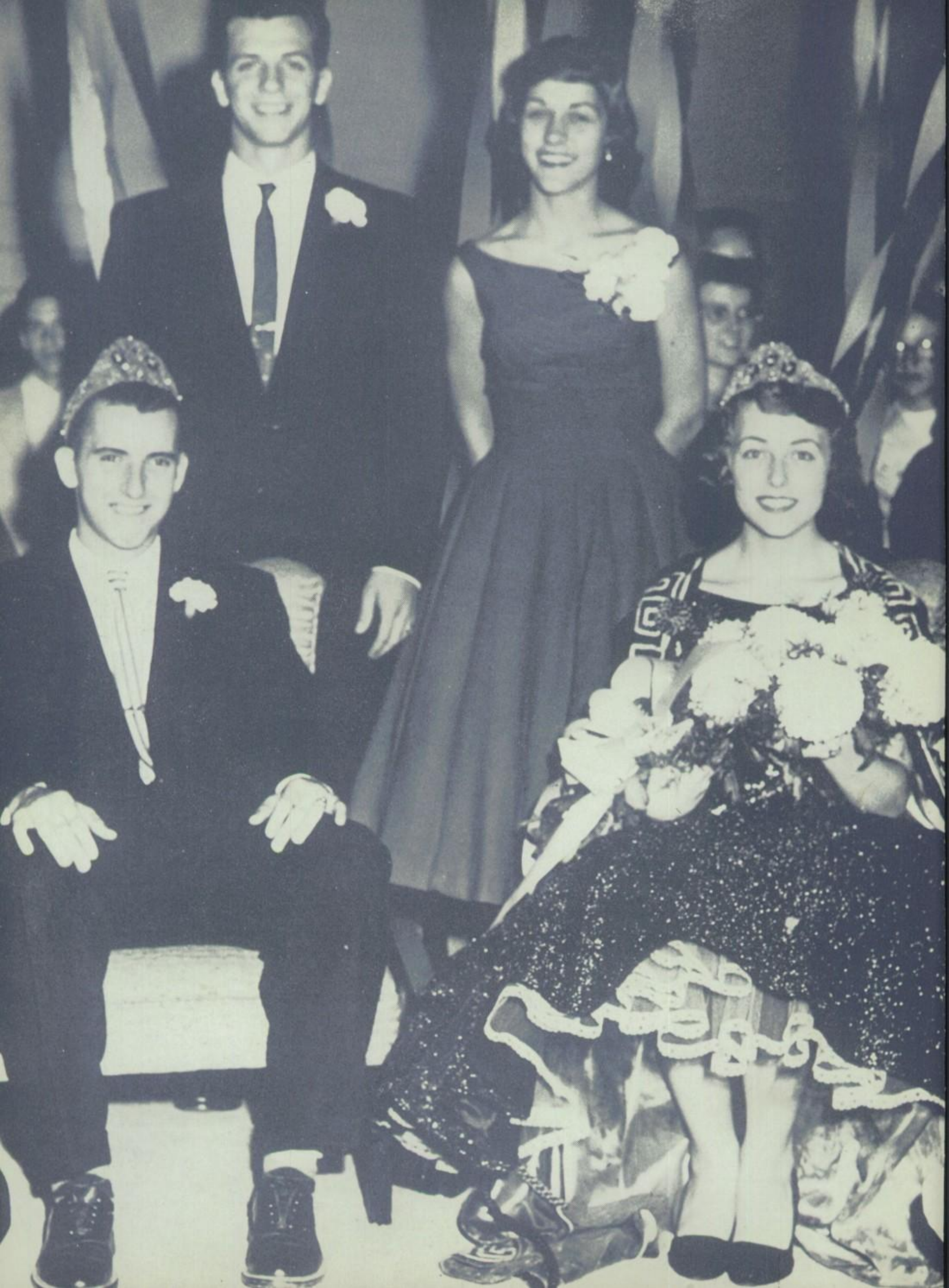

King Chet Carrara and Queen Janice Johnson reign over festivities at the Homecoming Dance. Members of the royal court, Larry Craig and Pat Kuchan, stand by.

The referee's shrill whistle signaled the kick-off. Cheers broke from the crowd as the pigskin soared through the air . . . and suddenly we had recovered an East Peoria fumble, then rambled 43 yards for a touchdown! At half-time, confident and sensing victory, even though the score was tied, we watched a colorful show performed by the band. Remember the last desperate moments of the contest? Amidst frantic cheering our spirited team tried but failed to block the losing touchdown—final score, 14–7. Downhearted, we nevertheless hurried to the dance feeling the game had been well played.

Entering the gym the night of the Homecoming Dance was like waltzing into a moonlit field scattered with golden cornshocks. A wistful, harvest moon shone down as we danced to mellow music. We shall never forget the excitement as alumni, students and faculty members made way for the royal procession! We watched proudly as Queen Janice Johnson and King Chet Carrara regally ascended their thrones. It was then that we Seniors found ourselves with the sinking feeling that next year we would be among the alumni!

The Cantonian Staff float, proclaiming that "It Pays to Support the Team," carried off first prize for originality.

Thespians copped first prize in the decorated car division with their slogan "Drag on to Victory."

Future Homemakers of America, exchanging aprons for formals, added to the attractiveness of the Homecoming Parade.

Members of the cast Barbara Brush, Betty Bliesener, Ed Churchill, Anne Schwerer, Wilbur Maricle, Janice Nagel, Barbara Martin, Dann Fidler, Larry Sepich, Susan Hunter, Sharon Carver, Carroll Crouse, Jim Ellis, Sandra Hooper, and Charles Shaw polish their lines at an evening rehearsal.

Senior Class Play

"A Man Called Peter" Gave Senior Theatrical Aspirants a Chance To Try Their Acting Skills

Janice Nagel, portraying a strongly opinionated spinster of Peter Marshall's congregation, attacks the minister's practices as her sister (Anne Schwerer) watches with temerity.

"A Man Called Peter," a drama illustrating the strength found in God by Reverend Peter Marshall, was presented by the Senior Class on November 16.

After four weeks of rehearsals, last minute touches were applied to make-up before the call—"Places everybody!'

The curtain parted to the singing of the Scottish ballad, "Loch Lomond." Now it was the Seniors' opportunity to prove that a professional performance can be given by a high school group.

The brief hours passed quickly as the actors vividly portrayed the real life characters of Peter Marshall and his associates.

As the strains of "Loch Lomond" were again heard, the uplifting experience was brought to a close.

Dann Fidler, playing the part of a young man dominated by his spinster aunt, seeks advice from his minister (Charles Shaw).

In his dual role as play director and make-up artist, Mr. Charles Walker coaches Charles Shaw while drawing wrinkles to create the illusion of an older man.

Many cross-plots created an interesting and fast-moving play. The Marshall family, composed of Peter, Catherine and Peter-John, seemed always ready to assist in the problems of others, although themselves confronted by many hardships.

Judith Bickle, villainess *par excellence,* admirably succeeded in making life unbearable, not only for the Marshalls but also for her nephew, Allan Talbot, and her introvert sister, Jessie.

Because of the Grants' unhappy marriage, their daughter, Susan, dubiously considered immediate marriage to her fiancé, George Youst.

Joe Keating, an underprivileged orphan fallen into bad company, was restored to good citizenship by Senator Polk.

Although at first a sad outcome was visible, an inevitably happy ending ensued.

Jeff Swan, Janice Johnson, Larry Brown, Audrey Evans, Diana Feldner, Jim McMullen, Glenn Richard, and Peggy VanMiddlesworth take a breather and watch the other couples dance at the Senior-Junior Hop.

SENIORS PLAYED HOST TO THE JUNIORS
AT THE THANKSGIVING EVE FETE
IN THE ELKS' BALLROOM

Senior-Junior Hop

The softly illuminated Elks' Ballroom was the scene of one of the two most prominent social events of the year—"Some Enchanted Evening." Black and white ribbons, suspended from the ceiling in graceful columns, swayed with the churned air as couples danced.

Flanked by leafy ferns, Billy Williams' Orchestra blended multifarious tones into harmonious tunes, setting a suave, romantic mood for the evening. In contrast to this, carefree dancers periodically dropped their sophistication and flung aside their shoes for a limbering and pulse-quickening sock "Bop." From time to time, energies waning, couples strolled to a silver and white table, where they were refreshed with dainty party cookies and tangy punch.

Too soon "Goodnight Sweetheart" signaled the end of the revelry. Inspired Class planning had resulted in a Senior-Junior Hop we shall long remember!

David Breedlove and Judy Barker exchange comments about the success of the Thanksgiving Eve affair with Superintendent L. E. Starke.

Dancing to the rhythmic strains of Billy Williams' Orchestra Sara Jarnagin and Wilbur Maricle, Mary Anne Lutz and Bucky Turl, and Peggy VanMiddlesworth and Glenn Richard enjoy their "enchanted evening."

As Ronald Newton and Wilbur Maricle trade secrets, Sara Jarnagin and Barbara Martin dumbfound Charles Shaw by discussing the latest fashions.

Looking forward to a gala evening as guests of the Senior Class are Juniors Pat Munson and Kent DeFord and Anne Shepley and escort.

Janice Nagel, Gary Spyres, Eddie Howard, Jim Watts, Charlotte Mercer, Barbara Browning, Patricia Betz, Lee Ann Patterson, Roberta Morrison, and Kathleen Kamlager await the arrival of les petits pains *at the French Club's November* Petit Déjeuner.

The facial expressions caught by the camera during a Student Council sponsored assembly reveal the mixed emotions produced by a single action.

Miscellany

Voted by the students and faculty to receive the D.A.R. Awards for their scholarship, leadership, and citizenship are Seniors Bill Schrodt and Alida Snyder.

With a variety of special events available, all students were able to enjoy some expression of student genius.

Entertainment and education for the students was presented in one form as assembly programs by our student council. These were anticipated and accepted with much enthusiasm by both the students who took part in them and those who witnessed them.

The social life of the students was varied by school clubs, which provided after-game dances, banquets and parties, hayrack rides, wiener roasts, and picnics. Loyal members took part in the production of these lively activities.

Honors were given to deserving pupils via either the votes of fellow classmen and faculty or the passing of tedious examinations.

A number of individual athletes achieved outstanding individual success during the year, although team records, as a whole, were dismal.

It would be difficult to attain by any other means the important role these extracurricular activities play in the lives of students.

Trying to gain two points by escaping from his opponent's hold, John Morrell displays the ability that sent him to the state wrestling meet.

Talking over their plans for the holidays during the intermission of the Student Council Christmas Dance are Kay Tuttle, Bill Evans, Dianne Eshelman, and Dick Wulf.

A tense moment in the play is when Helen Hudson (Pat Rusnak), Perry, the handy man (Roland Meade), and Monty Brent (John Henseler) hear the shocking news of Dr. Hudson's death. Unaware of this tragedy, Martha, the maid (Iona Wheeler), Joyce Hudson (Barbara Smith), Mrs. Ashford (Barbara Browning), and Bobby's companion (Bob Dorothy) administer aid to the half drowned Bobby Merrick (Kenny Allaman).

Junior Class Play

Juniors Gave Sensitive Treatment to Lloyd Douglas' Powerful Drama "Magnificent Obsession"

Standing in the wings, Miss Daisy Coty vicariously lives the moving play which she directed.

Uncovering a variety of hidden talents, the Junior Class on February 16 produced Lloyd C. Douglas' outstanding three-act play, "Magnificent Obsession." The play illustrates how a young woman thrown into despair over the avoidable death of her doctor husband overcame her hate for the man responsible for his death.

With only three short weeks in which to prepare, the class plunged into the momentous task of casting. Immediately the monotonous process of studying lines and repetitious rehearsals eclipsed school routine.

The patio of a fashionable, lake-side home provided the setting, realistically created by the stage crew. Ticket selling, programs, make-up, costuming, sound effects, and publicity all required special committee attention.

With the usual difficulties overcome in the nick of time, the night of presentation arrived with hair-splitting timeliness. The audience was astounded by the quality of the characterizations achieved in so short a time. The grueling hours spent in preparing may be forgotten, but the pleasant thought of a tremendous success will remain forever!

Following the death of her husband, whose picture appears on the mantel, Helen Hudson (Pat Rusnak), accepts condolences from a friend Mrs. Hicks (Diane Fouts), instructs Mrs. Ashford (Barbara Browning) to place a floral offering on the patio.

Dr. Merrick (Kenny Allaman) removes the bandages from the eyes of Helen Hudson (Pat Rusnak) as Mrs. Dawson (Charlotte Mercer), Mrs. Ashford (Barbara Browning), and Joyce Hudson (Barbara Smith) anxiously await the verdict as to whether the delicate eye operation had been successful.

ADMINISTRATION and FACULTY

Is Unused Knowledge Better than None?

There is no "one way" to teach; each faculty member must apply the basic theories of education to his own teaching field, taking full advantage of his own unique characteristics.

A teacher's approach to education is two-fold. He must first guide his students toward the immediate objectives of his course, and at the same time stimulate and encourage them to continue in their quest for knowledge and to apply it to situations encountered in everyday living. Knowledge that is not used is the same as no knowledge at all. Teachers aim to direct the classroom activities of students in such a way that what they learn from textbooks will be of value not only in the classroom but also in life situations that may arise.

Teachers regard each student as a whole personality; schools exist primarily to mould the learning processes of young people, but educators cannot overlook the emotional outlook, physical development, social adjustment, cultural attitude, and personal problems of each individual.

PRINCIPAL ALVIN FELTS

SUPERINTENDENT L. E. STARKE

Superintendent and Principal

Dean of students, Mr. Albert Millington, exercises his duty of advising students as he explains results of Freshmen vocational tests to Terry Scalf.

Among his first year accomplishments as Superintendent of Canton schools, L. E. Starke established an Advisory Council, observed instruction in every classroom in the system, and addressed numerous civic organizations—all of this in an effort to acquaint himself with both our school system and our community. Mr. Starke must show unprejudiced interest in all schools under his jurisdiction, must be poised in the role of public speaker, and must manifest genuine friendliness toward the people with whom he comes in daily contact.

Principal Alvin Felts, associated with our school for the past twenty-five years, has a two-fold responsibility. He must first of all encourage the faculty to create in their classrooms an atmosphere conducive to learning, and then incite in the students a desire to learn. By coordinating these two, atmosphere and desire, he is helping us move toward our common goal—successful education.

Board of Education

President Gale Stevens
Vice-President Oral Strode
Mr. William Fink
Secretary Robert Welch
Dr. Willison Taylor

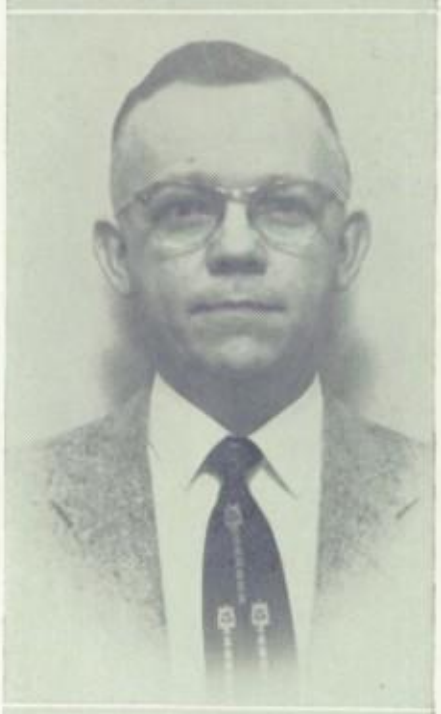

Responsibilities weigh heavily on the shoulders of the District 66 Board of Education. Writing the rules and regulations governing the system, employing efficient personnel, keeping complete records, and supervising improvements are just a few of their duties. The school board has, as their main accomplishment of the year, engaged Mr. L. E. Starke as the Superintendent, replacing Mr. Ben Kietzman. Many men were interviewed for the position. All were carefully sifted through and the capable Mr. Starke emerged as the most outstanding applicant. Policies designed to improve the system as a whole have been formulated and carried out by Mr. Starke and the school board during his first year.

Among the board's plans for the future is the forthcoming grade school in Banner. With the increase in school enrollment, the planning for more rooms and teachers is a tough problem requiring their constant attention. To have any meaning, their plans must be and are translated into effective action that yield tangible results.

Continually working for the betterment of the school system, the school board has a monthly meeting to discuss phases of our education.

Faculty

MARJORY ANDERS, A. B., M. A.
Typing I
Personal Typing
Introduction to Business
Business Laboratory
Junior Class Adviser

FRED BENSON, A. B., M. A.
Speech Correction

RUTH CAGLEY, B. S., M. S.
Librarian
Librarians' Club
Senior Class Adviser
College Night Committee

HELEN H. CLARK, A. B. M. A.
Latin I Latin II
English II
Latin Club Adviser
National Honor Society Adviser

JULIA F. CONKLIN, Ph. B.
French I
French II
English II
French Club Adviser
Homecoming Committee
Christmas Tea

DAISY M. COTY, A. B.
Public Speaking
English II
Junior Class Play Director
Thespian Club Adviser
Homecoming Committee

CHARLES CROSBY, B. A.
Assistant Football Coach
Assistant Basketball Coach
Assistant Track Coach

NATHAN DUETCH, A. B., M. A.
Bookkeeping I
Bookkeeping II
Introduction to Business
Senior Class Adviser

WAYNE D. FISHER, A. B.
World History
Journalism
Cantonian Staff Adviser
Junior Class Play Scenery
History Club Adviser

ELIZABETH FUNDERBURK, A. B.
Spanish I
Spanish II
Spanish Club Adviser
College Night Committee

L. BRYAN GENTRY, A. B. M. A.
American History
Commercial Law
Prom Committee
Visual Aids

RAY E. COATS, A. B., M. A.
Algebra I
Algebra II
Solid Geometry
Trigonometry
Sophomore Class Adviser

GLADYS B. CROUCH, A. B.
ivics
ociology
eography
nnant Business Adviser
ollege Night Committee

Mr. and Mrs. Wayne D. Fisher were honored by a faculty reception after their summer marriage. This is only the third time in twenty-eight years that a member of the faculty has been married while teaching in Canton Senior High School.

GLENN F. HARJES, A. B.
river Education

DOROTHY HOADLEY, A. B., M. A.
Girls' Physical Education
Girls' Athletic Association Adviser
Archery Club Adviser

HELEN M. JAMESON, A. B.
Homemaking II
Homemaking III
Prom Committee
Sophomore Class Adviser

HAROLD V. JOHNSON, A. B., M. A.
Machine Shop
Prom Committee

KETRIC KLINGMAN, A. B., M. A.
Instrumental Music
Vocal Music

LEROY MACKLIN, A. B.
Boys' Physical Education
Football Coach
Wrestling Coach
Golf Coach

GLENN E. MEDUS, A. B., M. A.
Wood Shop
Prom Committee
Homecoming Committee

W. J. METZGER, A. B.
Drafting
Intramural Sports Director
Prom Committee
Homecoming Committee
Faculty Social Committee

Cafeteria Personnel—(Standing) Mrs. Doris Schuck, Mrs. Blanche Kennedy, and Mrs. Louise Spyres; (Seated) Mrs. Anne Metzger, Mrs. Hazel Schrodt, and Mrs. Mary Moore.

FRED E. RUSSELL, A. B.
Vocational Agriculture
Future Farmers of America Adviser
Homecoming Committee

CHARLES J. WALKER, A. B., M. A.
English III
English IV
Senior Class Play Director

Faculty

ALBERT MILLINGTON,
A. B., M. A.
Plane Geometry Algebra II
Dean of Students
Student Council Adviser
Homecoming Committee Chairman
National Honor Society Adviser
College Night Committee

OPAL O'BRIEN, A. M.
Homemaking II
Future Homemakers of America Adviser
Faculty Social Committee

FRED RADUNZEL, B. S.
Assistant Football Coach
Assistant Basketball Coach
Track Coach

JOHN RONKETTO, JR.,
B. S., M. S.
Biology
Photography
Biology Club Adviser
Homecoming Parade Committee
Cantonian Photography Adviser
College Night Committee

HARRY E. STONE
American History
Economics
Junior Class Adviser
Pennant Staff Adviser
College Night Committee

ORPHA STUTSMAN, A. B.,
M. A.
English II
English III
Homecoming Committee

HELEN TUTTLE, A. B., M. A.
Introduction to Business
Shorthand I Shorthand II
Typing II
Faculty Treasurer
Faculty Social Committee

FRANK WHITMAN, A. B.,
M. A.
Director of Athletics
Basketball Coach
Baseball Coach

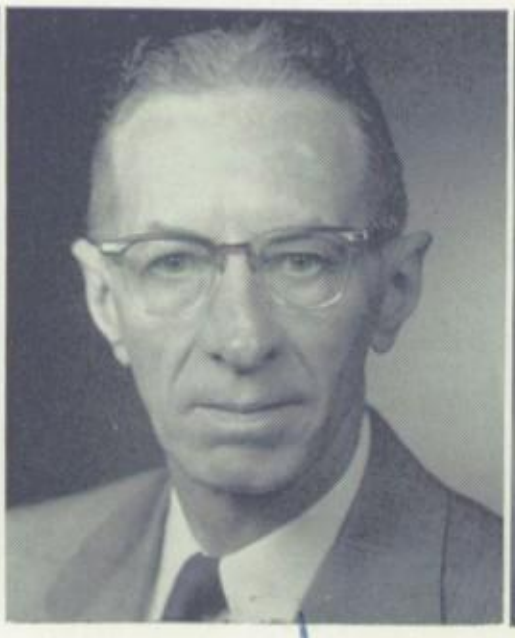

ROBERT T. ZEIGLER,
A. B., M. A.
Chemistry
Physics
College Night Committee

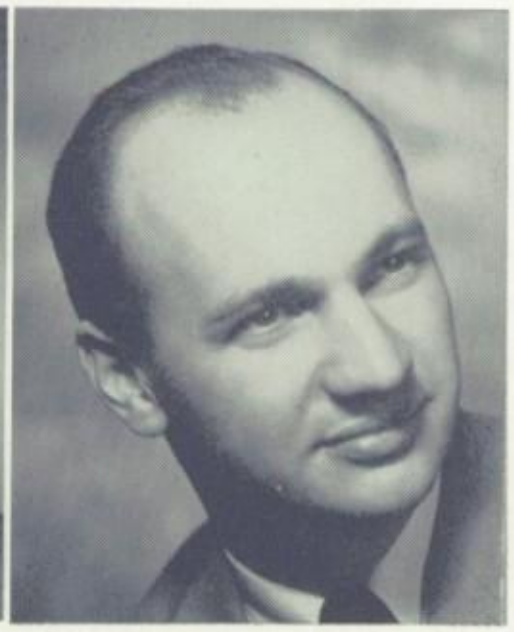

WALTER BRASHEAR, A. B.
Instrumental Music

Miss Mary Danner
Secretary to the Principal

Mrs. Imogene H. Duncan
Manager of Cafeterias

Mrs. Betty E. Hay
School Nurse

Mrs. Mildred Huff
Assistant Manager of
High School Cafeteria

Miss Maralee Murphy
Secretary to the Principal

Mrs. Moneta Morgan
Secretary to Superintendent
of Schools

Mrs. Darlena Vaughan
Secretary to Superintendent
of Schools

Specials

Miss Mary Danner, Mrs. Elizabeth Funderburk, Mr. John Ronketto, Jr., Mr. Fred Benson, Mrs. Wayne Fisher, Mr. Wayne Fisher, Miss Daisy Coty, listen attentively as Homemaking instructor Miss Opal O'Brien gives a few household tips to the newly married couple, the Fishers.

Taking time out from chatting, Principal Alvin Felts, Mrs. Elizabeth Funderburk, Miss Daisy Coty, Mrs. Gladys Crouch, Mr. Robert Zeigler, Miss Helen Jameson, and Miss Opal O'Brien sample the tasty delicacies at the faculty Christmas Tea.

Caught in the act of cleaning up after the faculty Christmas Tea, Coach Leroy Macklin and Mr. Harry Stone pause in a slightly startled manner, as Miss Marjory Anders works doggedly on.

There is no routine in a routine day at the office. Like Topsy, it just grows.

Principal Alvin Felts opens up around 7:30. Bright "good-mornings" are exchanged as Miss Mary Danner and Miss Maralee Murphy arrive. The long, deserted hallways are quickly filled with cheerful chatter as students gather, and the office is besieged with requests for excuses.

As the day wears on, the secretaries are kept hopping—typing letters, cutting stencils, operating the switchboard, sorting mail, completing reports, recording attendance, receiving salesmen, issuing passes for tardiness, dispensing miscellaneous information, *ad infinitum.*

At 3:05 the long corridors are suddenly alive and bustling and just as suddenly are again strangely silent and deserted. At 4:00 the office counter is closed, the switchboard is set for night service, and the two secretaries wearily wave "Good-byes."

The hot summer months find Miss Danner, Miss Murphy, and Mr. Felts steaming through the tedious task of coordinating class schedules for the coming term.

Routine? What's that?

Mr. Walter Brashear, new band director, skillfully guides his pupils through another melodious half-time.

CLASSES

Which Came First, the Individual or Group?

What do you think of when you hear the word, "class"?

One picture is that of the class groups, Sophomore, Junior, and Senior, binding their energies together in one sheaf—the Student Body—in order to realize collective goals. This cohesive action is evident in the willingness of the student body to cooperate in student control ventures, to go all out in athletic contests, and to keep the school spirit buoyant, but not out of hand.

Another picture is that of groups acting separately. Class plays are outstanding examples of creative activity. Seniors entertain Juniors at the autumn Hop, while in the Spring the Seniors appear on the Juniors' guest list for the Prom. Sophomores, looking ahead to when they reach upperclass status, experiment with their own Sophomore Hop.

Finally, we think of the individual class member, whose need for education justifies the very existence of the school. It is the individual, always, around whom activity revolves. If he becomes lost, the school is lost.

Discussing plans for entertaining the Juniors at the Senior-Junior Hop are Senior Class Secretary Larry Craig, Treasurer Chet Carrara, Vice-President Judy Barker, and President Bill Schrodt.

Class of 1957

Seniors Wind Up School Careers in a Dizzying Whirl of Scholastic and Social Activities

When Graduation Day is over and we Seniors prepare for college or plan to make our own way in the world, we realize how rapidly our high school career has come to a close!

Looking over the past year, crammed with memorable events, we first recall Homecoming—the humorous and fast moving assembly program, the exhausting ordeal of building and decorating the floats, the excitement of the nearly-won game, and finally, a romantic evening of dancing beneath a golden harvest moon!

Next was the festive Hop on Thanksgiving Eve, when we Seniors played host to our Junior classmates.

Then came the really big social event of the year—our turn to be feasted and entertained by the Junior class—the glorious all-night 1957 Prom!

Our thoughts are filled with these memories and many more as, with mixed emotions, we file down the aisle at Graduation, closing one, but beginning a new epoch, teeming with promise and challenge!

Senior Class Advisers Nathan Deutch and Ruth Cagley look through magazines for novel decoration ideas for the Senior-Junior Hop.

MARILYN GRACE AULD
daughter of
Donald and Iva (Kinzie) Auld

JUDITH KAYE BARKER
daughter of
Maurice and Burneada (Lingenfelter) Barker

SANDRA EILEEN BATH
daughter of
Quentin and Charlene (Wright) Bath

JERRY ALLEN BAYLOR
son of
Lyle and Elsie (Purdue) Baylor

LESLIE JOHN BENNIE
son of
Lester and Margaret (Meacham) Bennie

DALE EDWARD BISHOP
son of
Albert and Isabelle (Walton) Bishop

LARRY ALLEN BISHOP
son of
Harold and Alberta (Brooks) Bishop

Seniors

SARA LOU BLAKELY
daughter of
Dr. D. L. and Zelma (Casey) Blakely

BETTY ANN BLIESENER
daughter of
Carl and Ada (Michelmann) Bliesener

ROBERT LEE BOWLIN
son of
Enos and Flora (Roark) Bowlin

DAVID LEE BREEDLOVE
son of
F. O. and Ruth (Cunningham) Breedlove

Seniors

DON J. BROWN
son of
James and Pauline (Bedwell) Brown

LARRY LEROY BROWN
son of
Raymond and Muriel (Henderson) Brown

BARBARA ANN BRUSH
daughter of
Earl and Rosena (Murphy) Brush

JOYCE CHRISTINE BRUSH
daughter of
Carl and Josephine (Dowell) Brush

RONALD D. CAMPBELL
son of
Paul and Bernetta (Cook) Campbell

CHESTER ALLAN CARRARA
son of
Tony and Julia (Stanfel) Carrara

SHARON KAY CARVER
daughter of
Ernest and Theda (Fennell) Carver

DIANA JEAN CONRAD
daughter of
Paul and Mary (O'Rourke) Conrad

SHIRLEY B. COURTNEY
daughter of
Lester and Edna (Fidler) Courtney

MARIANNE COX
daughter of
Ralph and Aileen (Harmon) Cox

LARRY GENE CRAIG
son of
Eugene and Marjorie (Williamson) Craig

ohn David Burgard
n of
enneth and Clara (Cannon)
urgard

dward Boyd Churchill
n of
. Beldon and Melba (Boyd)
hurchill

Dr. Kent Terwilliger, right, shows a model of a multi-million dollar atomic reactor to members of the Cantonian Staff, Jim Ellis, Lance Lindeen, Lee Reffett, and Jim McMullen, during their visit to the campus of the University of Michigan. Dr. Terwilliger is one of the planners of the new atomic reactor to be built at Madison, Wisconsin, for the Atomic Energy Commission.

Mary Ann Craig
daughter of
Leland and Edith (Huber)
Craig

Kenneth E. Daily
son of
Elmer and Ruth (Cox) Daily

Rodger Allen Daily
son of
Samuel and Sylvia (Scalf) Daily

Shirley Jean Davis
daughter of
Warren and Hazel (Burnett)
Davis

WILLIAM RAYMOND DUSCH
son of
William and Thera (Prater) Dusch

JANICE LEE DUSTEN
daughter of
Willard and Margaret (Postin) Dusten

JERALD EARL EDDY
son of
William and Olive (Auld) Eddy

LARRY LEE EDWARDS
son of
Harry and Gladys (Dearing) Edwards

Bucky Turl acts as emcee of the Homecoming assembly "T.V. show." This scene is not far from reality, since Bucky is an announcer at the WTVH television station in Peoria.

DENNIS LEE ETTER
son of
Clair and Ethel (Painter) Ett

DANNY LEE FIDLER
son of
Everett and Beatrice (Barnhar
Fidler

oy Ellen Elgin
aughter of
Merle and Winnie (Taylor) Elgin

James Franklin Ellis
son of
James and Maxine (Curtis) Ellis

Monte J. Ellis
son of
John and Zelma (Fidler) Ellis

Charles Ned Eshelman
son of
Albert and Gertrude (Coons) Eshelman

udrey Ruth Evans
aughter of
ohn and Alice (Reed) Evans

Mary Jane Ferro
daughter of
Lawrence and Gertrude (Trunko) Ferro

Beverly June Fidler
daughter of
Delbert and Helen (Pollitt) Fidler

Seniors

erald Dean Fidler
n of
ewey and Vada (Ashby) Fidler

Sharon Mae Fidler
daughter of
Lyle and Hester (Williams) Fidler

Doris Jeanette Fisk
daughter of
Harvey and Pearl (Tippy) Fisk

Dorothy June Fisk
daughter of
Harvey and Pearl (Tippy) Fisk

Seniors

PATRICIA MARIE FLYNN
daughter of
Bernard and Myrtle (Dunnaway) Flynn

RICHARD FLYNN
son of
Harry and Mary (Vigna) Flynn

BONNIE CAROL FOULK
daughter of
Clarence and Mildred (Purchase) Foulk

CARROLL GENE FOUTS
son of
Richard and Leathel (Bump) Fo

REX DEAN FULLER
son of
Denver and Jennie (Deacon) Fuller

GORDON ELLIS FULTON
son of
Charles and Violet (Spangler) Fulton

HELEN FRANCES GEIER
daughter of
Vincent and Catharine (Fraur Geier

ROBERT A. GRAHAM
son of
Robert and Anna (Johnson) Graham

DAVID S. GRANT
son of
Freeman and Elizabeth (Buchen) Grant

MICHAEL J. GROPPEL
son of
Morris and Ernesta (Motsinger) Groppel

JANET RAY GUARD
daughter of
Charles and Hilda (Alt) Saunde

OBERT EUGENE FRANCISKOVICH
n of
Matt and Erma (Ferrarini)
ranciskovich

VILLIAM HOWARD GIBBONS
n of
Howard and Winifred
Moorhouse) Gibbons

Muscles (?) bulging, Dave Breedlove wolfishly eyes gun moll Charlotte Mercer as she twirls her beads in time with her hips at the Homecoming Assembly.

JACK C. E. GUMBEL
son of
Kenneth and Lucille (Stuckel) Gumbel

MARION FRANCES HABERKAMP
daughter of
The late Ted Haberkamp and Frances (Boron) Haberkamp

THELMA MAE HANSMEYER
daughter of
Harold and Ora (Sexton) Hansmeyer

JAMES F. HARDY
son of
Fred and Catherine (Davis) Hardy

ROGER LA VERNE HARRIS
son of
Lyle and Kathrine (Thomas) Harris

ALICE MARIE HENSELER
daughter of
A. J. and Marcella (Ary) Henseler

RICHARD EUGENE HOLLANDSWORTH
son of
John and Bernadine (Baughman) Hollandsworth

SANDRA KAYE HOOPER
daughter of
Thomas and Mildred (Seide
Hooper

"Bottoms up" for Bob Boughan as he and date Diane Fouts howl over one of his hilarious jokes.

JACQUELINE JAMES
daughter of
Harry and Alice (Shumaker) James

VICKI RAE JOHNSON
daughter of
James and Margaret (Mettler) Johnson

PHYLLIS ANN HORTON
aughter of
Vilmer and Helen (Lucas) Horton

JANET HOWE
daughter of
Basil and Wilma (Brooks) Howe

JUDITH ANN HUDSON
daughter of
Marshall and Melba (James) Hudson

SUSAN JANE HUNTER
daughter of
Harold and Katherine (Wetzel) Hunter

ATRICIA ANN JENKINS
aughter of
ee and Mildred (Murphy)
nkins

LARRY EUGENE JOHNS
son of
Clell and Mildred (Ames) Johns

JANICE JANE ANE JOHNSON
daughter of
Arthur and Mary (Rowley) Johnson

Seniors

OM DAVID JONES
n of
he late David Jones and
orothy (Sebree) Jones

KATHLEEN KAYE KAMLAGER
daughter of
Herbert and Irene (Alwes) Kamlager

STEPHEN EDWARD KENNEDY
son of
Alonzo and Blanch (Burton) Kennedy

CHARLES GEORGE KETCHAM
son of
George and Nellie (Bjorman) Ketcham

Seniors

PATRICIA KUCHAN
daughter of
Rudolph and Victoria (Juricic) Kuchan

ROBERT MAX LATIMER
son of
Hugh and Lola (Slater) Latimer

BERNARD WAYNE LEEK
son of
James and Viola (Petross) Leek

LANCE L. LINDEEN
son of
Donald and Lorraine (Strichhirsch) Cook

RICHARD THOMAS LONG
son of
Lewis and Margaret (Henry) Long

DOTTIE JO LOWE
daughter of
Ernest and Arloween (Tjaden) Lowe

JERRY LEE MCALISTER
son of
Harold and Irene (Leonard) McAlister

WILBUR J. MARICLE
son of
Wilbur and Jane (Thompson) Maricle

FRANCES ELNORA MARINICH
daughter of
Peter and Zelma (Berry) Marinich

TERESA MAE MARINICH
daughter of
Anthony and Justina (Dorich) Marinich

KAREN ANN MARSHALL
daughter of
Dwight and Elma (Minnis) Marshall

BEVERLY ANN LINDZEY
daughter of
Harold and Kathlyn (Rigg) Lindzey

JAMES JOSEPH MCMULLEN
son of
Claude and Anne (Prosser) McMullen

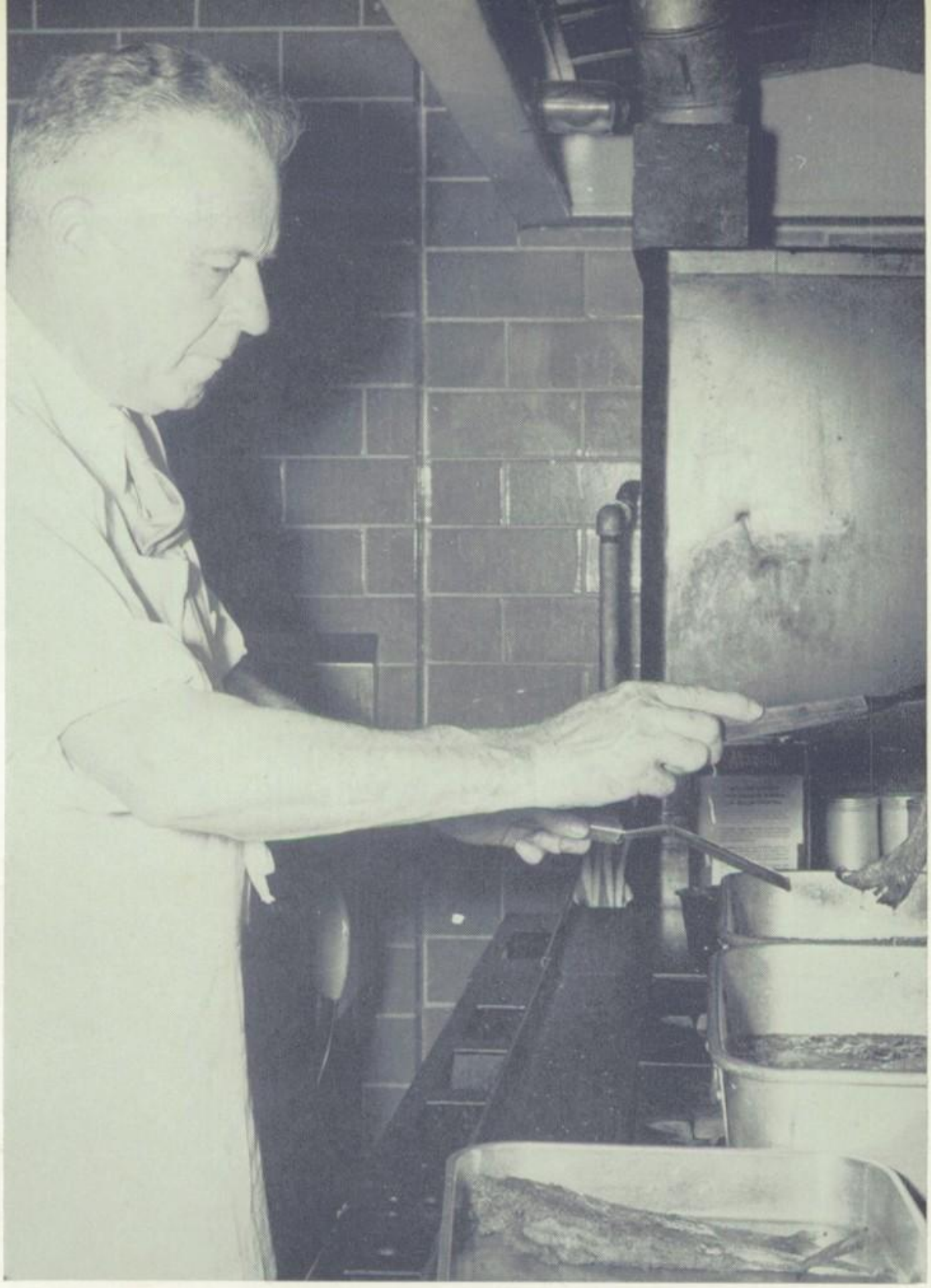

Principal Alvin Felts switches from "chief" to "chef" as he fries up some choice channel catfish from Florida for a faculty party.

BARBARA LOUISE MARTIN
daughter of
Charles, Jr., and Eloise (Ireland) Martin

NANCY CECILLE MASON
daughter of
C. C. and Edith (Owen) Mason

JANICE MAXINE MATAYO
daughter of
Stanko and Maxine (Baxter) Matayo

STANLEY W. MILLER
son of
Arthur and Rosemary (Stubblefield) Miller

GEORGE H. MILLS
son of
Jack and Laurine (Stuckey) Mills

MARJORIE AUVERNE MITCHELL
daughter of
Noble and Neva (Voorhees) Mitchell

JANICE LEE MORGAN
daughter of
Wilford Morgan and Florence (Duncan) Malone

JOHN ALLEN MORRELL
son of
Lee and Darlene (Warren) Morrell

Linda Glasford and Tim Drummond enact a familiar scene of our times, bopping at a football sock dance

JOAN MARILYNE NAYDE
daughter of
John and Frances (Champlin) Nayden

CHARLES RICHARD PASCA
son of
Charles and Ione (Howell) Pas

EVERLY ANN MURPHY
ughter of
mer and Flossie (Loveland)
urphy

RODGER DENNIS MURPHY
son of
Ray and Perle (Harmon) Murphy

THOMAS WILLARD MURPHY
son of
Thomas and Arlene (Feldner) Murphy

JANICE LYNN NAGEL
daughter of
Ivan and M. Helene (Quade) Nagel

ONALD MARION NEWTON
n of
arion and Clella (Lillie) Newton

SUSAN JANE ORENDORFF
daughter of
John and Mary (Hummell) Orendorff

SCOTT EDWARD PARRISH
son of
Carl and Anna Mae (Moran) Parrish

Seniors

VALTER LEE POSCIS
n of
Valter and Nancy (Dick) Poscis

ROBERT FRANK PUTRICH
son of
Frank and Elsie (Bieber) Putrich

HELEN KAY QUICK
daughter of
Marshall and Gladys (Flambers) Quick

CAROL ANN RAINEY
daughter of
Elizabeth (Putman) Rainey

Seniors

HARLEY DEAN RAKESTRAW
son of
James Rakestraw and
Ruth (Dison) Baker

CAROL JOYCE RASKAUSKAS
daughter of
Bernard and Lucille (Henry)
Raskauskas

DA NITA LUCILE RAY
daughter of
John and Grace (Schulz) Ray

PATRICIA C. REGAN
daughter of
Armin and Cecelia (Deustch)
Regan

JANET KAY RICHARDSON
daughter of
Frank and Lorraine (Johnson)
Richardson

CHARLOTTE LOUISE RIGGIN
daughter of
William and Marjorie
(Southwood) Lyons

LARRY RICHARD ROBERSO
son of
Torris and Pearl (McAlister)
Roberson

WILLIAM TURNER SCHRODT
son of
Dwayne and Hannah (Whitaker)
Schrodt

ANNE LOUISE SCHWERER
daughter of
The late Dr. H. M. Schwerer and
Gladys (Larson) Schwerer

SHARON KAYE SCOTT
daughter of
Chappell and Iva (McElhoe) Scott

LARRY SEPICH
son of
Michael and Catherine
(Tadejevic) Sepich

VAYNE MAURICE RENNIE
n of
Iaurice and Charlotte (Raker)
ennie

LAWRENCE LEROY SCHRODT
n of
Donovan and Hazel (Mahr)
chrodt

Taking time out to sign each other's 1956 Cantonians *before rushing madly to their next classes are Gary Peterson, Ron Campbell, Wilbur Maricle, and Gary Ryno.*

CAROLYN KAY SHALLENBERGER
aughter of
ester and Mary (Apt) Shallenberger

ROBERT EUGENE SHARPE
son of
Albert and Garnet (Bales) Sharpe

CHARLES RICHARD SHAW
son of
Lucien and Opal (Carrison) Shaw

SHARONLEE SHAW
daughter of
John and Pauline (Derry) Shaw

SHIRLEY MAXINE SHOOP
daughter of
Keith and Wilma (Crowl) Shoop

DARLENE MARIE SEIPEL
daughter of
Ed and Annetta (Blackmore) Seipel

HAROLD GEORGE SIZEK
son of
George and Myrtle (Giener) Sizek

DAVID LEE SKINNER
son of
Carl and Lola Belle (Goladay) Skinner

Sitting along the sidelines is always boring, but the guy at the end looks as though he's had it!

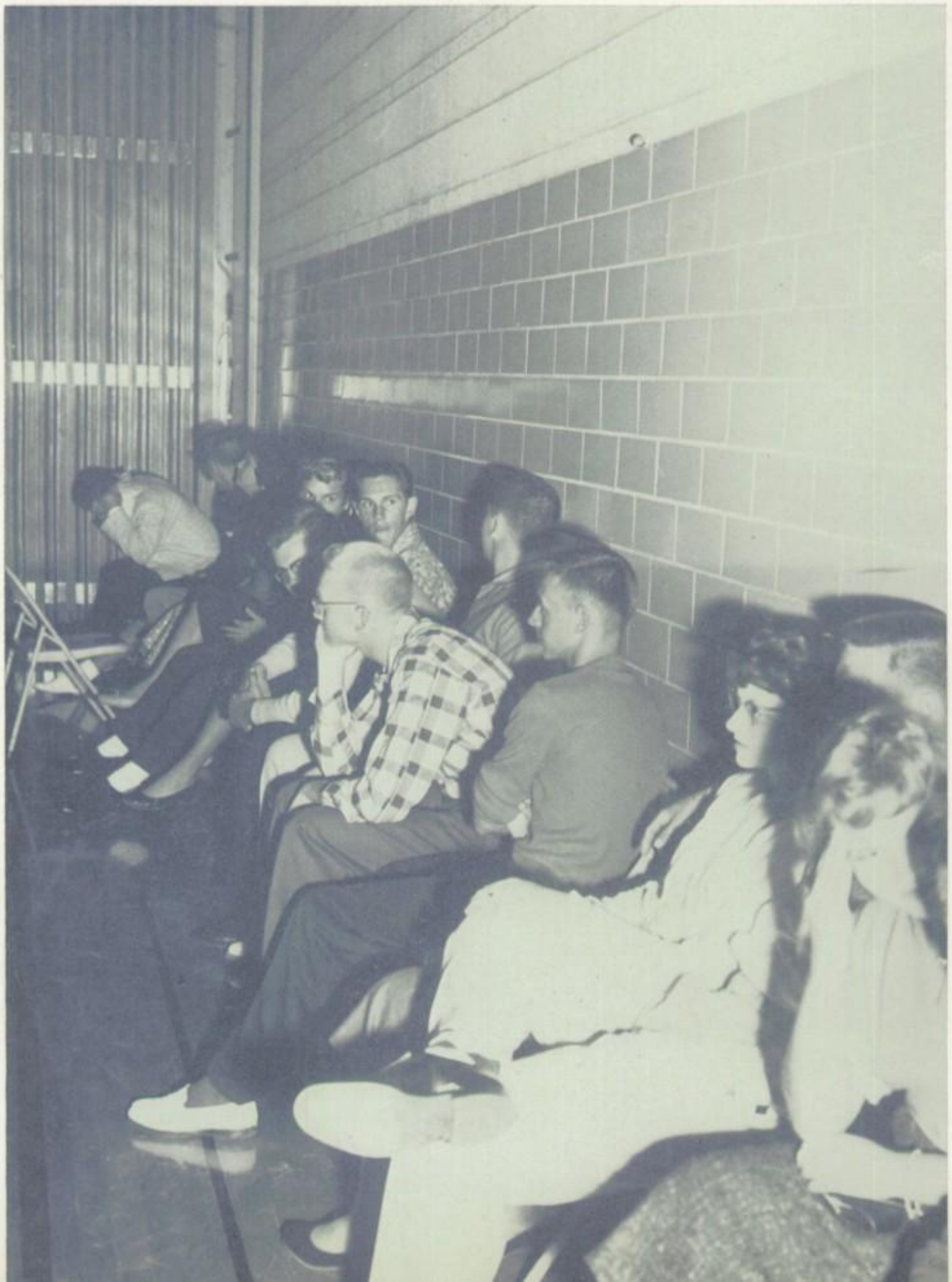

WILLIAM STANFEL
son of
August and Margaret (Eyerly) Stanfel

JUDITH ANN STOUFFER
daughter of
Grant and Irene (Branchfield) Stouffer

DDIE LEA SLATER
ughter of
mes and Gladys (Johnson)
ater

ALIDA ANN SNYDER
daughter of
John and Albertha
(Vanderschoor) Snyder

LARRY NELSON SPRAGUE
son of
Ralph and Opal (Brush) Sprague

ROBERT ALLEN SPRAGUE
son of
Ralph and Opal (Brush) Sprague

ANDRA KAY STANFEL
ughter of
dolph and Olive (Smith)
nfel

DONNA JEAN STAPLETON
daughter of
Raymond and Marie (Jackson)
Stapleton

GRANT EDWARD STOUFFER
son of
Grant and Irene (Branchfield)
Stouffer

Seniors

ANCY LYNN STRODE
ghter of
chie and Frances (Werry)
ode

TED F. STUFFLEBEAM
son of
Dewey and Bertha (Lillie)
Stufflebeam

BARBARA ANN STUTSMAN
daughter of
Robert and Madeline (McKenzie)
Stutsman

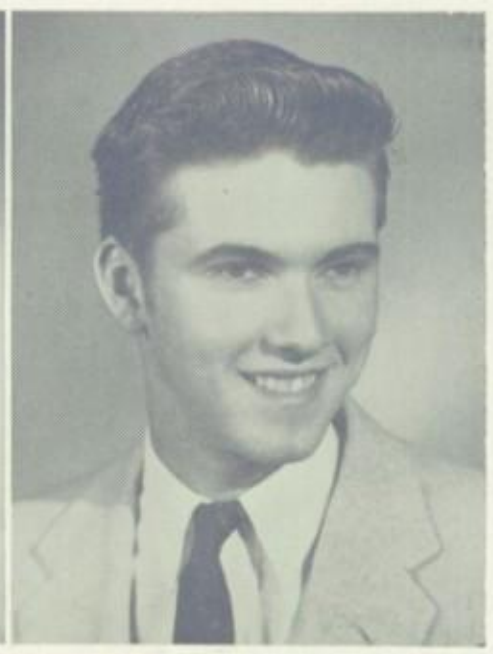

JERRY ROGER SWENSON
son of
Gustav and Jennie (Monson)
Swenson

Seniors

DICK ALAN TANQUARY
son of
Bob and Helen (Baxter) Tanquary

GERALDINE LOUISE THOMPSON
daughter of
John and Maxine (Ellis) Thompson

VINCENT L. THOMPSON
son of
Donald and Dorothy (Vincent) Thompson

NORMA SUE THORNTO
daughter of
Frank and Alberta (Atherton Thornton

MERYDE K. VANDERMEER
daughter of
Francis and Imogene (Welch) Vandermeer

SHEILA VAN MIDDLESWORTH
daughter of
Floyd and Birdie (Harr) Van Middlesworth

BRENDA JEAN VARNOLD
daughter of
Jacob and Isabella (Brignall) Varnold

CAROLYN KAY WARREN
daughter of
Francis and Edna (Van Dyke) Warren

CAROLYN JOYCE WATTS
daughter of
Dellno and Lois (Knickerbocker) Watts

GORDON A. WEAVER
son of
Jerome and Irene (Henderson) Weaver

SANDRA LYNN WEAVER
daughter of
Gerald and Lois (Romine) Weaver

ARVIN E. TURL
of
rdon and Bernadine (Snider)
rl

ARCELLA ANN WAGES
ghter of
rl and Erma (Johnson) Wages

Kenny Allaman and Pat Hamilton live it up as they do their rendition of "The Ballad of Jessie James" during the Homecoming Assembly.

ARIETTA WELCH
ghter of
bert and Wyvonee (Evans)
elch

KAREN LOUISE WERRY
daughter of
John and Pauline (Bybee)
Werry

JAMES LEE WESTERFIELD
son of
Clayton and Catherine (Johnson)
Westerfield

JANNET ANN WESTERFIELD
daughter of
Clayton and Catherine (Johnson)
Westerfield

MARILYN JEAN WHITEHEAD
daughter of
Bramley and Esther (Peterson) Whitehead

DIANE KAY WILLIAMS
daughter of
Ralph and Hallie (Westerfield) Williams

GENE WILLIAMS
son of
Perry and Olivene (Ellis) Williams

MARTIN EUGENE WIL
son of
Eugene and Margaret (Gibb
Wilson

Disrupting Bobbie Martin's count of the Biology Club's Dance profit, Charles Shaw receives an icy glare.

ERALD EDWARD WRIGHT
n of
don and Lucille (Smith) Wright

RICHARD HARRY WULF
son of
Harry and Gladys (Easton) Wulf

JAMES STEPHEN YERBIC
son of
John and Bernice (Starcevich) Yerbic

JERRY ALLEN YOCUM
son of
Dale and Mildred (Jones) Yocum

BETTY BULL

That the scourge of premature death is eventually doomed is the promise of advances already made. Progress feeds on itself. Would it not be fitting if a classmate of one so struck down should discover the secrets behind the mysterious ills of mankind?

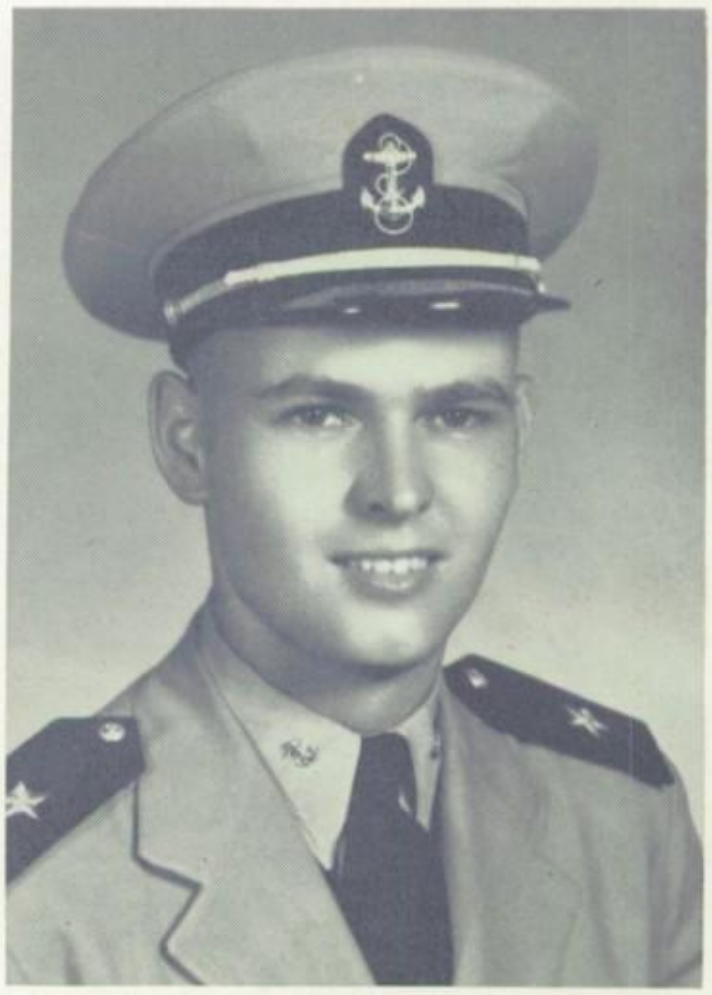

LT. JOHN ELLISON

Many centuries ago Cicero cited a great truth when he said, "No one could ever meet death for his country without the hope of immortality." Those who have made this supreme sacrifice will indeed live on in the hearts of their indebted countrymen.

Junior Class advisers Marjory Anders and Harry Stone compare notes on the Juniors' progress in plans for the Prom.

Class of 1958

Benefiting from their Sophomore experiences and mistakes, the Junior Class faced squarely their newly acquired responsibilities: a Junior Class play to produce, Student Council positions to fill, and an original Prom to plan.

After two weeks of rugged rehearsals "getting into character," the beautifully staged and inspiring play, *Magnificent Obsession,* was performed before an enraptured audience. While holding their own academically, class members found time for vigorous participation in other extra-curricular activities.

Juniors worked diligently to raise funds for the 1957 all-night Prom, destined to take its place in the annals of great school events.

Teamwork was the key, unlocking the door of achievement with promise of great things to come!

Secretary Peg VanMiddlesworth, Treasurer Glenn Richard, President Gary Peterson, and Vice-President Pat Rusnak hash out pros and cons of early plans for the 1957 Prom.

Row 1—Gary Adams, Kenneth Allaman, Shirley Allaman, Sharon Arnett
Row 2—Sherry Bamford, Ruth Barnett, Russell Baxter, Lowell Bell
Row 3—Jim Bernard, Patricia Betz, Ethan Blackaby, Robert Boughan

His face strained, every muscle taut, Larry Craig concentrates on an important shot-put hurl.

Row 1—Jim Bowton, Kyle Brewer, Judy Brons, Corrine Brown, Barbara Browning, Dawn Burge, Jeanne Burns
Row 2—Mary Bybee, Robert Canevit, Dixie Carley, Virginia Chiperfield, Janet Clarke, Susan Clarke, Bill Colvin
Row 3—Judy Conrad, Marilyn Cooper, Lyle Courtney, Dixie Cruser, Doris Cruser, Phyllis Dawson, Kent DeFord

Juniors

That "spring has sprung" is evident in the blossoms of the trees and in the smiles of Alice Henseler and Janice Johnson.

Row 1—Morey Denney, Bob Dorothy, Tim Drummond, Scheralyn Duffield
Row 2—Frank Duquenne, Ronald Eddy, Elaine Eager, Mary Jo Elias
Row 3—Janet Ellis, Harvey Evans, Jerry Fillingham, George Fisher

Row 1—Janice Flambers, David Fleming, Diane Fouts, Joanne Franciscovich, Donna Freeman, Penny Fuller, Eddie Gardner
Row 2—Colleen Garzee, Ronald Gaskill, Pat Gates, Ray Geeseman, Karl Geier, Leon Gilmore, Sherwin Gilpin
Row 3—Sherwood Gilpin, Linda Glasford, John Grant, Jesse Hackett, Pat Hamilton, Dick Hammond, Lorna Hardy

Colleen Garzee

Row 1—Marilyn Harper, Allan Haynes, Gary Hebb, Helen Hedden, Janet Hedges, John Henseler, Judy Hill
Row 2—John Hogan, Barbara Horton, Claudia Houldsworth, Wilma Housh, Charlotte Houston, Janice Howarter, Karen Hudson
Row 3—Carl Jacobs, Cathy Jacobs, Jeanette James, Sara Jarnagin, Terry Jenkins, Robert Jennings, Rex Jett

Row 1—Ed Jones, Beverly Kamlager, Robert Kennedy, Bill Kinsel
Row 2—Joyce Kinzer, Lee Kirkham, Larry Konhorst, James Krieger
Row 3—Sandra Kuchan, Carmen Lehman, Doris Lehman, Lela List

Roger Motsinger and friends seem to be deeply absorbed in the biology room's magnetic bulletin board.

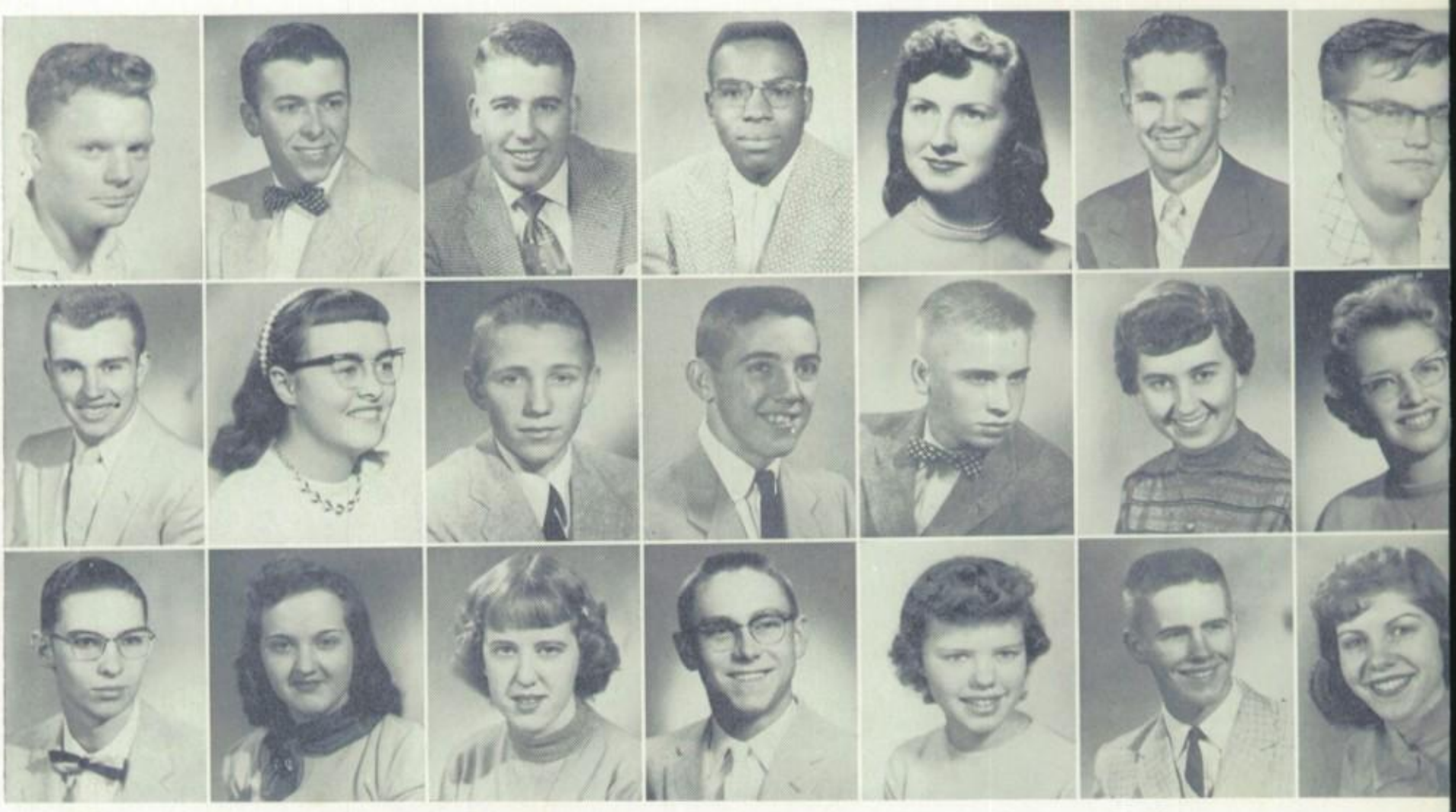

Row 1—Robert Little, Harry Long, Ronald Long, Jerry Lucas, Mary Anne Lutz, Leonard McDowell, Warren McGhee
Row 2—Dave McIntire, Nancy Maple, Tony Marinich, Larry Maxson, Roland Meade, Ketra Meins, Charlotte Mercer
Row 3—George Miller, Beverly Mitchell, Lucille Moore, Larry Moran, Pat Morgan, Roger Motsinger, Pat Munson

Pausing for refreshments, Senior Anne Schwerer, Superintendent L. E. Starke, and Principal Alvin Felts discuss the valuable information gained at College Night interviews.

Row 1—Linda Murphy, Sharon Murphy, Linda Nausley, Sharon Nimmo
Row 2—Stella O'Brien, Delbert Parson, Jean Parker, Jeanette Perry
Row 3—Gary Peterson, Beverly Pilger, Judy Pollitt, Phil Randolph

Juniors

Row 1—Sherry Rector, Shirley Reed, Lee Reffett, James Reid
Row 2—Diane Reith, John Rettenmayer, Glenn Richard, Dorothy Rogers
Row 3—Cleonia Rohrer, Dearl Rose, Ray Rumler, Pat Rusnak

"Small Stuff" majorette students perform during halftime at a basketball game.

Row 1—Gary Ryno, Jerry Savill, Cary Scalf, Dorothy Schrodt, Linda Seddon, Dixie Settles, Elsie Seward
Row 2—Bruce Shaw, Ronnie Shaw, Virginia Shaw, Anne Shepley, Frank Shubert, Louis Silotto, Bonnie Slater
Row 3—Barbara Smith, Judy Smith, Clarence Sprecker, George Stanfel, Larry Stanfel, Patty Steach, Richard Steht

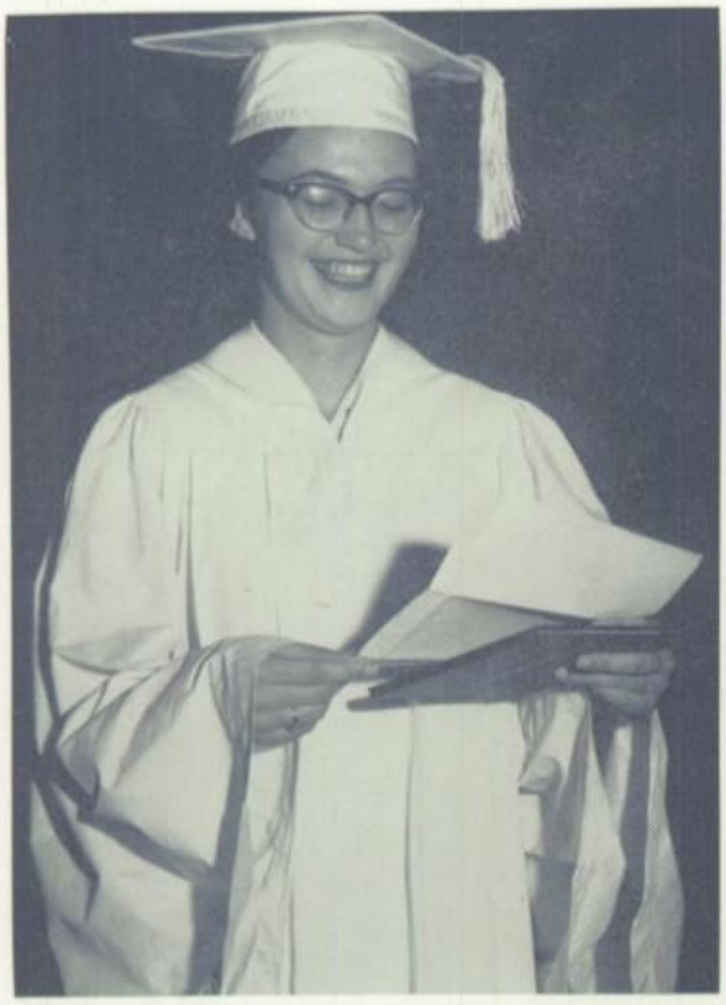

Valedictorian Sharon Collins appears elated as she examines the Van B. Eyerly scholarship award on graduation night.

Row 1—Donald Stone, Joe Stone, Berwyn Strantz, Ronald Sutton
Row 2—Kathy Svob, Larry Svob, Jeff Swan, Mary Jane Tallon
Row 3—Norman Taylor, Dale Thompson, Helen Vandament, Peggy Van Middlesworth

Row 1—Sandra Waddell, John Walker, Janice Watters, Jim Watts, Iona Wheeler, Richard Whitehead, Arland Whites
Row 2—Terry Wilks, Danny Williams, Eldon Williams, Frank Williams, Leonard Williams, Mike Williams, Francis Williamson
Row 3—Donald Wilson, Pat Wilson, Pat Wise, Garry Wolfe, Kenneth Woods, Dennis Zaborac

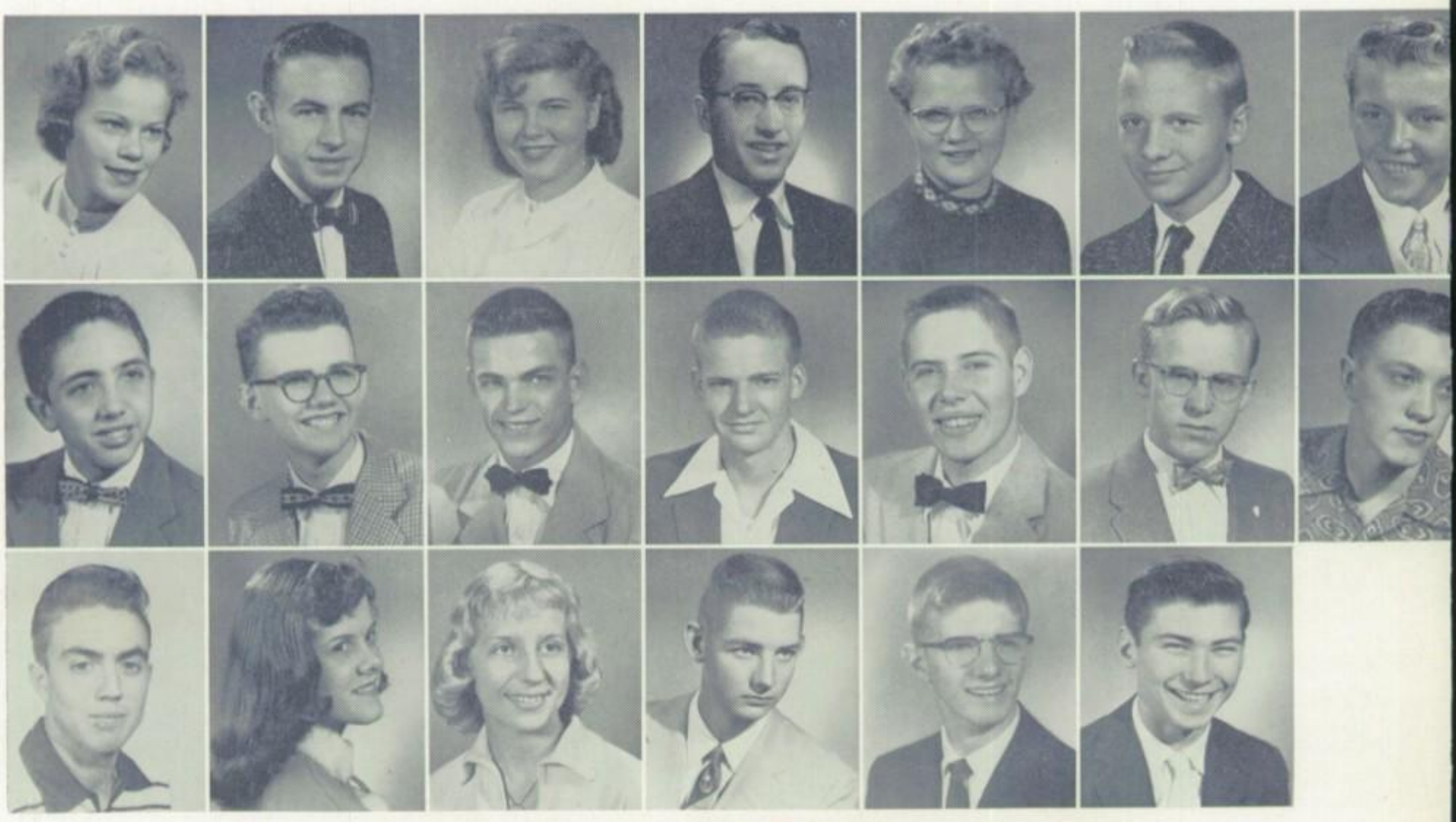

Vice-President Mike Marinich, President Gary Beadles, Secretary Ronald Harrington, and Treasurer Nancy Feldner talk over plans for Sophomore Class activities.

Class of 1959

Onto the social and academic stage of senior high school, the Class of 1959, leaders at junior high, were cast in their new role as followers, giving an award-winning performance.

Stretching their elastic personalities to include Student Council and Pennant Staff positions, the enthusiastic Sophomores extended their unusual talents to varsity basketball, providing a forceful majority and a promising future for the Little Giants.

In producing the Sophomore Hop, the Class raised the curtain on future responsibilities by gaining valuable working experience and know-how.

Contagiously fun-loving, the vivacious group revived even the upperclassmen's interest in dances and parties, thus revealing their ability to lead as well as to follow.

Sophomore Class Advisers Ray Coats and Helen Jameson lend their helpful support to Sophomore class projects.

"Get that ball!" Little Giant fans encourage the team as they battle their way against invading Limestone. Games are an important aspect of school life for both players and spectators.

Sophomores

Row 1—Raymond Anderson, Jean Atteberry, Pat Averill, Stan Balbinot, Larry Barclay, Dean Barnes

Row 2—Roger Baughman, Gary Beadles, John Beam, Judy Bernard, Dorothy Betson, Harold Bishop

Row 3—Lynn Bobo, Mary Lou Bolt, Laura Boston, Lois Bowton, Janet Brasel, Judy Bugos

Row 4—Jerry Buley, Janice Bushong, Sandra Cardosi, Albert Case, Vivian Chaney, Ronald Chasteen

Row 5—Gene Churchill, Ted Clarke, John Conrad, Sandra Cotty, Mike Coultas, Anita Courtney

Row 1—Bill Crawford, Carroll Crouse, Suzanne Davis, Jerry Dawson, Bill Derry, Dave Downey

Row 2—Kelly Duchardt, Mike Duncan, Bill Edwards, Marilyn Elliott, Terry Elliott, Janice Ellis

Row 3—Lonnie Ellis, Nancy Ellison, Dale Ely, Jean Endres, Dianna Eshelman, Bill Evans

Row 4—Gladys Evans, Nancy Feldner, Jim Fidler, Shirley Fidler, Bonnie Fife, John Franciskovich

Row 5—Mary Lou Frazier, Alma Fuller, Ed Fuller, Joanne Gardner, Janice Geeseman, Agnes Geier

Row 6—Joe Ginger, Jean Glad, Judy Glad, Bill Greeley, Bonnie Griggs, Carolyn Gustat

Row 7—Carol Hagaman, Marion Hagen, Elizabeth Hamilton, Susan Hamilton, Marva Hankins, Curtis Hansmeyer

Row 8—Eileen Hardy, Lou Ann Harn, Ronald Harrington, Darlene Hartline, Ronald Haughawout, Jacqueline Hedges

Row 9—Ronald Heffren, Leon Heikes, Charlotte Henderson, Karen Hoff, Janet Hollandsworth, Frances Horvath

Row 1—Eddie Howard, David Howarter, Joyce Hughes, Lucy Hunter, Louise Hutchison, Phillip Jarnagin

Row 2—Jerry Jenkins, Norma Jenkins, Ann Johns, Sharon Johns, Terry Johns, Bob Kaler

Row 3—Sharon Kaler, Dave Kernal, Mary Sue Knuppel, John Koster, Jim Kruzan, Bill Kuchan

Row 4—Joyce Ladd, Connie Lawver, Joyce Livers, David Lockard, Ronald Loos, Katie Lutz

Row 5—Sherill Lynch, Susan Lynch, Judy McCartney, Roger McIntire, Roxy McMillan, Ellen McQueen

Row 6—Bob Mantonya, Mike Marinich, Don Mason, Gurney Masters, Janet Maxwell, Carroll May

Row 7—Nancy Mayo, Gary Meacham, Ronald Melvin, Mary Susan Mickalonis, Sue Moorhouse, June Morrell

Row 8—Nancy Morris, David Morrison, Roberta Morrison, Bonnie Murphy, Elsie Murphy, Leo Murphey

Row 9—Lloyd Murphy, Richard Murphy, Wallace Murphy, John Nelson, Linda Nibbelin, Larry Noland

"East is east and west is west" and here the twain meet as Mrs. Wayne Fisher explains Japanese customs to a French class.

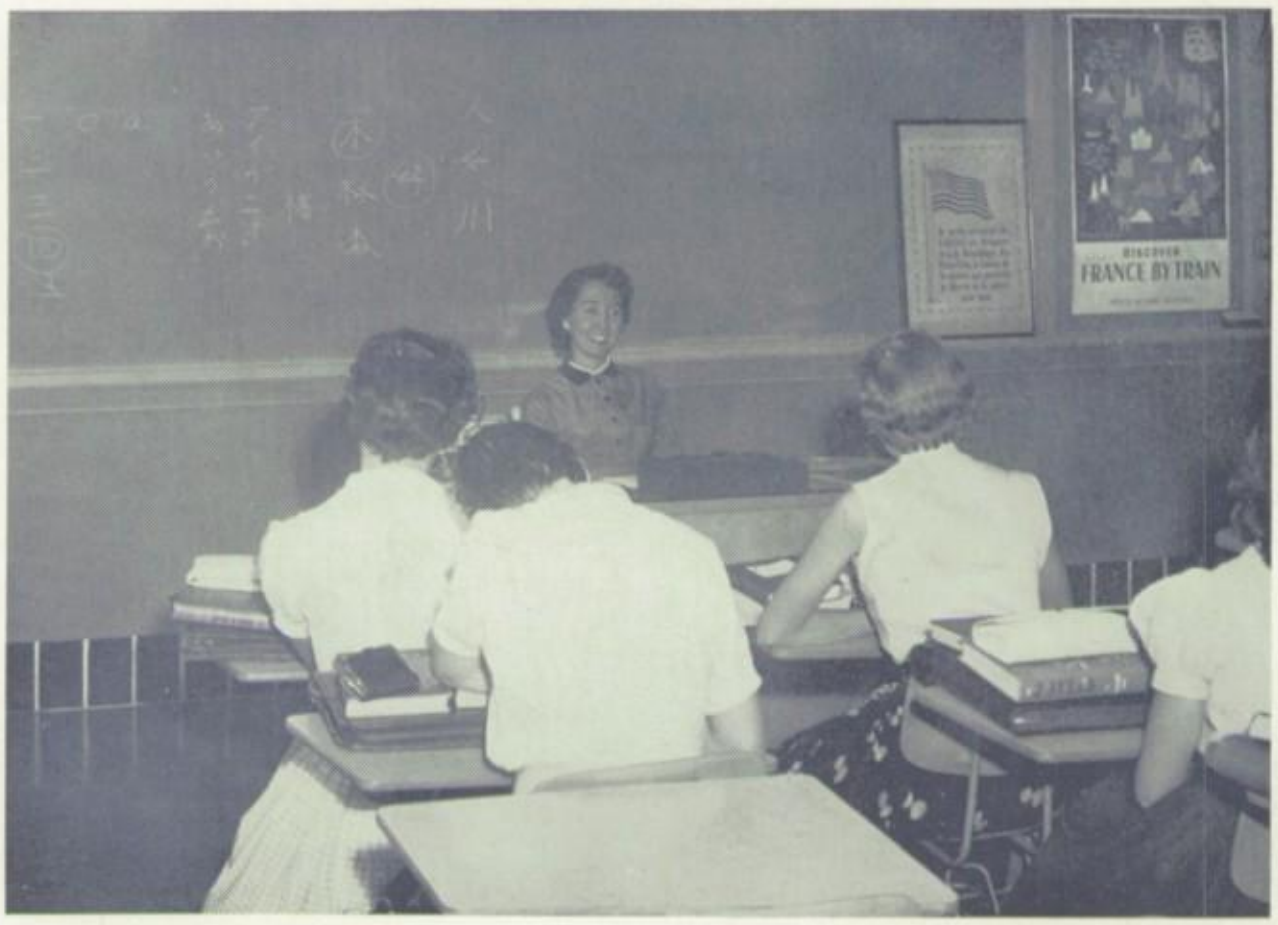

Sophomores

Row 1—Bill Opper, Arlene Palmer, Clinton Parrish, Lee Ann Patterson, Mike Phillips, Charles Pigg

Row 2—Pat Pitlik, Penny Pollitt, Sandra Poscis, Don Pruden, Toni Rankin, Thomas Regan

Row 3—Charles Reid, Daryl Reid, Lu Ann Rider, Dick Riddle, Jack Roberts, Sue Roberts

Row 4—Jim Rodney, Charles Rogers, Janet Roudebush, Jim Ruey, Gerald Rupe, Sandy Saurbaugh

Row 5—Terry Scalf, Janet Schoonover, Jim Selkirk, Peggy Seyller, Dick Shepard, Dixie Shores

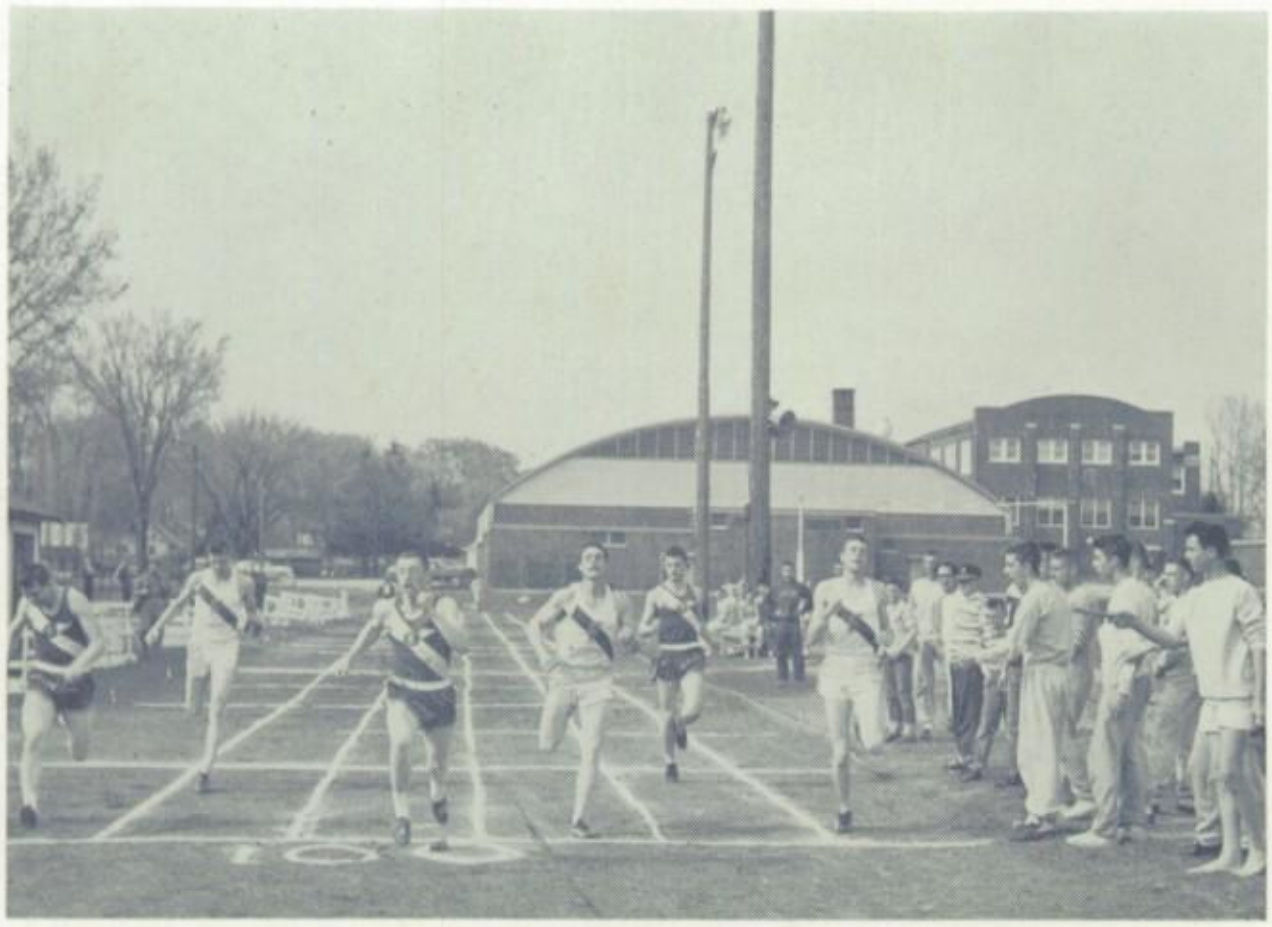

Capturing first place at the Farmington track meet, Bill Schrodt, third from left, crosses the finish line in the 100 yard dash. Other Canton runners, in the dark suits, are Mike Svob and Glenn Richard.

Row 1—Jack Siedel, Larry Simpson, Tom Simpson, Tom Skinner, Donald Slater, Karen Smith

Row 2—Linda Smith, Phillip Smith, Sujean Smith, Susan Smith, Sharon Snider, Gary Spyres

Row 3—David St. Dennis, Jim Standard, David Stanfel, Janice Stanfel, Gary Steck, Kay Stephens

Row 4—Pat Stevens, Billie Stockman, Tom Stockov, David Strode, Deanna Swartzbaugh, Max Taggart

Row 5—Clara Termin, Jim Tucker, Janet Van Dyke, Bill Vaughan, Bill Waddell, Maurice Waddell

Row 1 — Nancy Walraven, Kay Watkins, Jack Waughtel, Jeanie Welch, Judy Werry, Rosalie Westerfield

Row 2 — Robert White, Wayne White, Anna Widger, Kathy Wiles, Mary Jane Wilkinson, Dawn Williams

Row 3—Grace Williams, Neil Williams, Richard Williams, Ronnie Williams, Judy Workman, Dick Wright

Row 4—Steve Zuercher

Sophomores

Marnell Essex, putting on the sixth green for par, is anxiously watched by Bruce Shaw, holding the flag, and "caddy" Dave Oedewaldt.

ACADEMICS

How Are Books Like People?

Books are space-spanners, taking us back to colorful periods in history inaccessible except through the printed page. Serving as inexpensive travel guides, books give us a *coup d'oeil* of the intrigue of the Orient, the culture of the Continent, and the wilderness of Africa.

Is there anything as pleasant as curling up in an overstuffed armchair with a good book and letting our imaginations respond to the subtleties of the author's whims, relaxing pent-up tension and shifting interest from ourselves to others?

Who of us hasn't at one time sought the help of sages of the past and present through their writings? Shakespeare offers advice to the love-lorn, Milton grants hope to the discouraged, and Cerf brings cheer to the heart!

And how could education exist without books—those reservoirs of knowledge bequeathed to us by others? Textbooks form the foundation for both the technical professions and the humanities. It is our responsibility to unleash this "canned" power and fashion it to hitherto-undreamed-of concepts.

Sophomores study Shakespeare's "Julius Caesar"; Seniors, "Macbeth." English IV student Janice Nagel reads, "Bubble, bubble, toil and trouble," as the witches brew their magic potion in "Macbeth."

Newspapers, magazines, and books are brought into intensive use by the term paper assignments in English IV. Carol Rainey, Sheila VanMiddlesworth, and Stan Miller gather copious notes preparatory to writing theirs. Careful attention is paid to correct form for bibliography, footnotes, table of contents and other minutiae.

English

Our language is both colorful and beautiful; the Englis department attempts to stimulate a love for our native tongu through appreciation of its finer points. It stresses the clear expre sion of ideas, which is characteristic of all good speaking and writing

English is studied in two separate phases—literature and gram mar. Literature begins with a study of short stories or relativel light material and gradually advances to longer, more tediou selections such as *Silas Marner,* "Julius Caesar," and "Macbeth. Every year a special study of poetry is made, including memor work, recitation, and evaluation; this study is accented by a poeti creation by the student himself.

In grammar Sophomores are given long written assignments i an effort to fix basic principles of sentence structure firmly in the minds.

Juniors are encouraged to employ, in both speaking and writing the four C's—clearness, correctness, conciseness, and completenes

This page sponsored by:
Dr. J. S. Ragsdale and Dr. Warren Vitt

Dependent clauses, adverbial phrases, predicate nominatives, compound and omplex sentences—these are some of the grammatical terms haunting English udents. Cleonia Rohrer analyzes a sentence for an assignment in English III.

Every English student is called upon to express himself in original poetic terms. English II students Vivian Chaney, Sherrill Lynch, and Ted Clarke had their poems published in "Young America Sings," put out by the National High School Poetry Association in Los Angeles.

Good Usage in Written and Oral Expression Are Goals of English Students

The greatest challenge is English IV, where minute defects in rammar are caught and corrected. Here students must apply ccumulated knowledge and, during the writing of critiques and me-consuming research papers, are introduced to the requirements nd demands of a college course.

Those most skilled in writing are appointed to serve on the *antonian* Staff, whose duty it is to plan, organize, and publish e yearbook. Superior journalistic techniques and the nuances of riting are studied and discussed during the first few months; later, is knowledge is applied when the student begins writing articles nd captions.

Those who complete the available English courses find themlves much more appreciative of its beauty, its rhythm, and its color. laving been stimulated to understand the English language and aving acquired a basic knowledge of effective speaking and writing, udents feel better prepared to join today's complex society.

Writing skills learned in journalism class are given practical application in the publication of the yearbook. Judy Barker sees her article in print and checks it for accuracy. Editor Alida Snyder and Assistant Marietta Welch observe layout.

Outstanding Latin students write competitive examinations during the second semester. Contestants Beverly Pilger, Ellen McQueen, Lou Ann Harn, and Charles Rogers entered the district event. Lou Ann Harn received a superior rating and advanced to the sectional contest. Ellen McQueen received an excellent rating.

Spanish students acquire background information about the political, economic, and cultural aspects of Spanish-speaking countries as well as a knowledge of the language itself. Jim McMullen selects the Mexican flag from among those of Latin American countries.

Languages

Through Study of Languages We Gain Appreciation for Ways of Others in the World

Latin is the basis of many modern languages. Often considered "dead," it is not actually so. Every paragraph in every book, newspaper, and magazine contains some Latin. In the study of the use and meanings of words, we are constantly referring to ancient Roman civilization for their origin. It can be truly said, "Latin Lives Today."

An understanding of the French people in particular and of Europe in general can be enhanced by the ability to read and speak the diplomatic language. Over 69,000,000 people in this world can speak French fluently. It provides a cultural background for the study of history, music, art, and science. French influence can be seen in the New Orleans area and in our neighbors to the north.

French II student Kathy Kamlager feels almost though she were there as she reads about the joie vivre *characteristic of Paris. Students get to love ma things that are typically French as they study t language.*

Over 103,000,000 people speak Spanish.

Spanish acquaints us with the characteristic everyday life of the Spanish speaking countries, their customs, beliefs, and home life. In traveling to our southern neighbors, it is much more convenient if a person has the ability to speak Spanish. Spanish influence in the southwestern part of our country remains strong even though it has been over a hundred years since we were under the Spanish domination. Vacation trips to these regions are more meaningful after a study of Spanish culture in connection with the language.

Through the public speaking course, young people develop poise, self-assurance, and clarity of expression. A person will find that during his lifetime his speech will either help or hinder him. Accomplished public speakers strive for sincerity of feeling, soundness of logic, skill in arrangement of material and marshaling of argument. As Robert Louis Stevenson once said: "There is no fairer ambition than to excel in talk; to be affable, gay, ready, clear, and welcome."

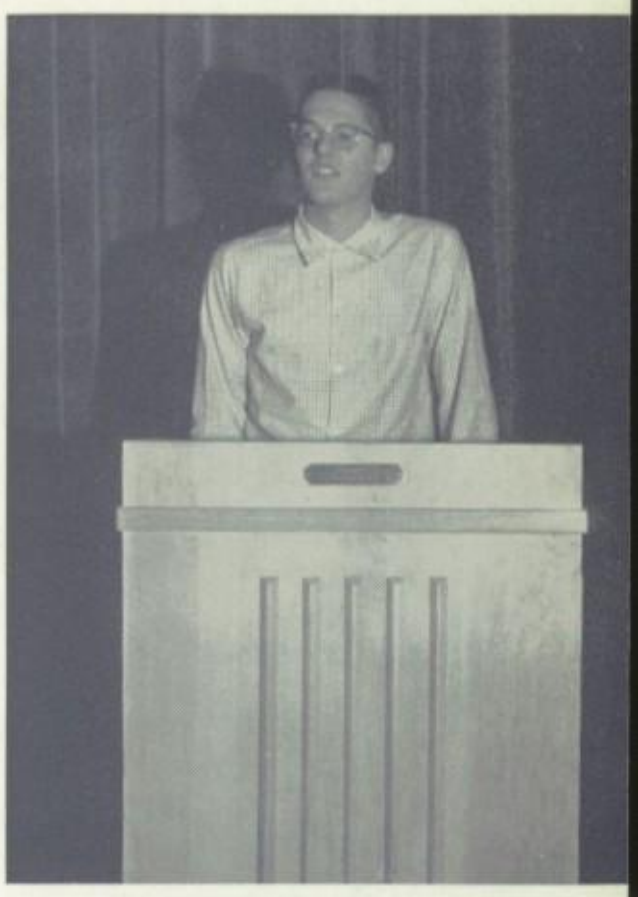

In Public Speaking class, feeling at ease and expressing ideas with clarity take precedence over "gestures." Larry Sepich is relaxed as he speaks to his class from the lectern.

PARIS

The most joyous, the most exciting, the most beautiful city in the world

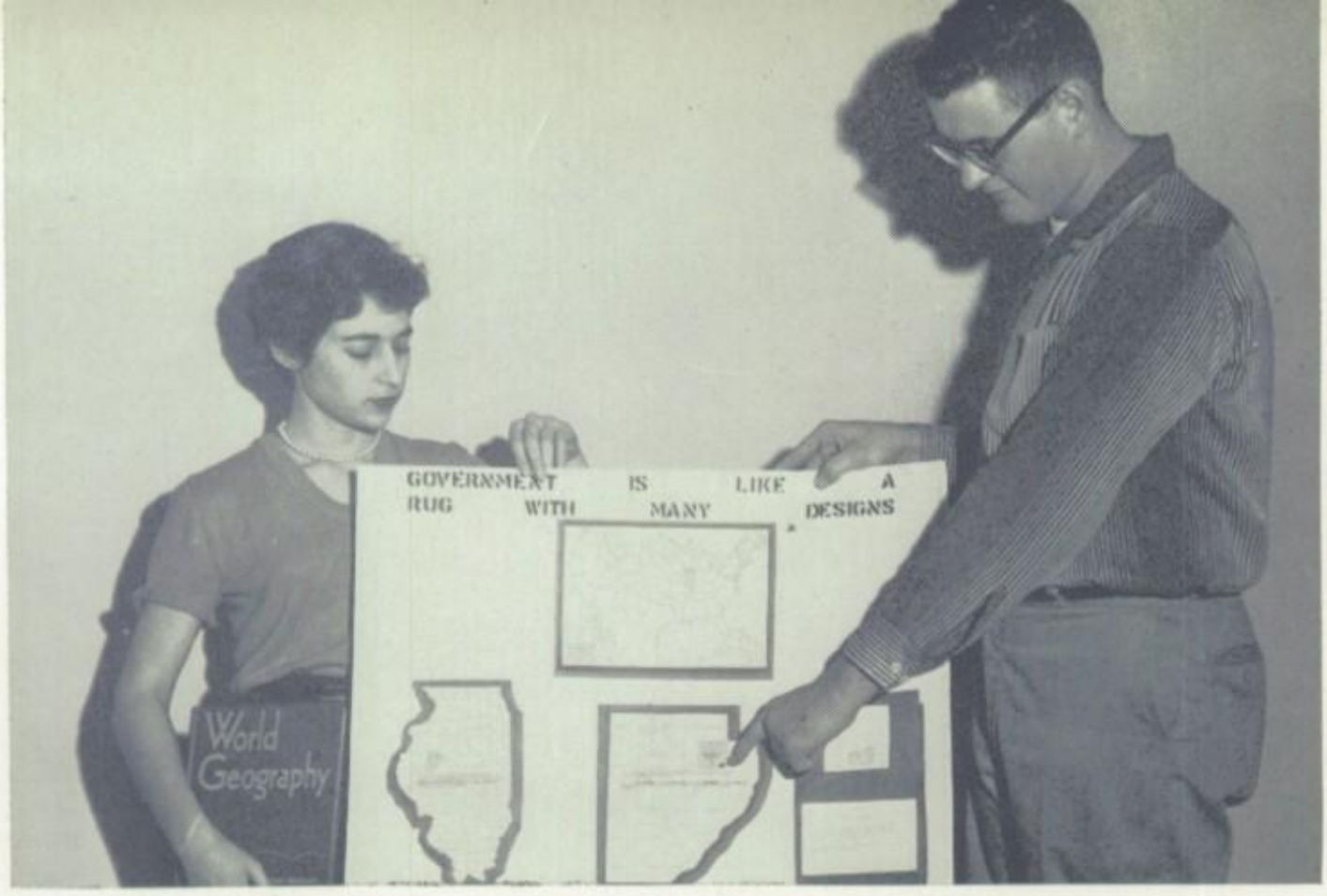

World Geography student Dawn Burge looks on as Jim Westerfield explains a Civics poster. In Civics class students get detailed information about the governments of the United States, State of Illinois, Fulton County, Canton Township, and City of Canton.

Social Studies

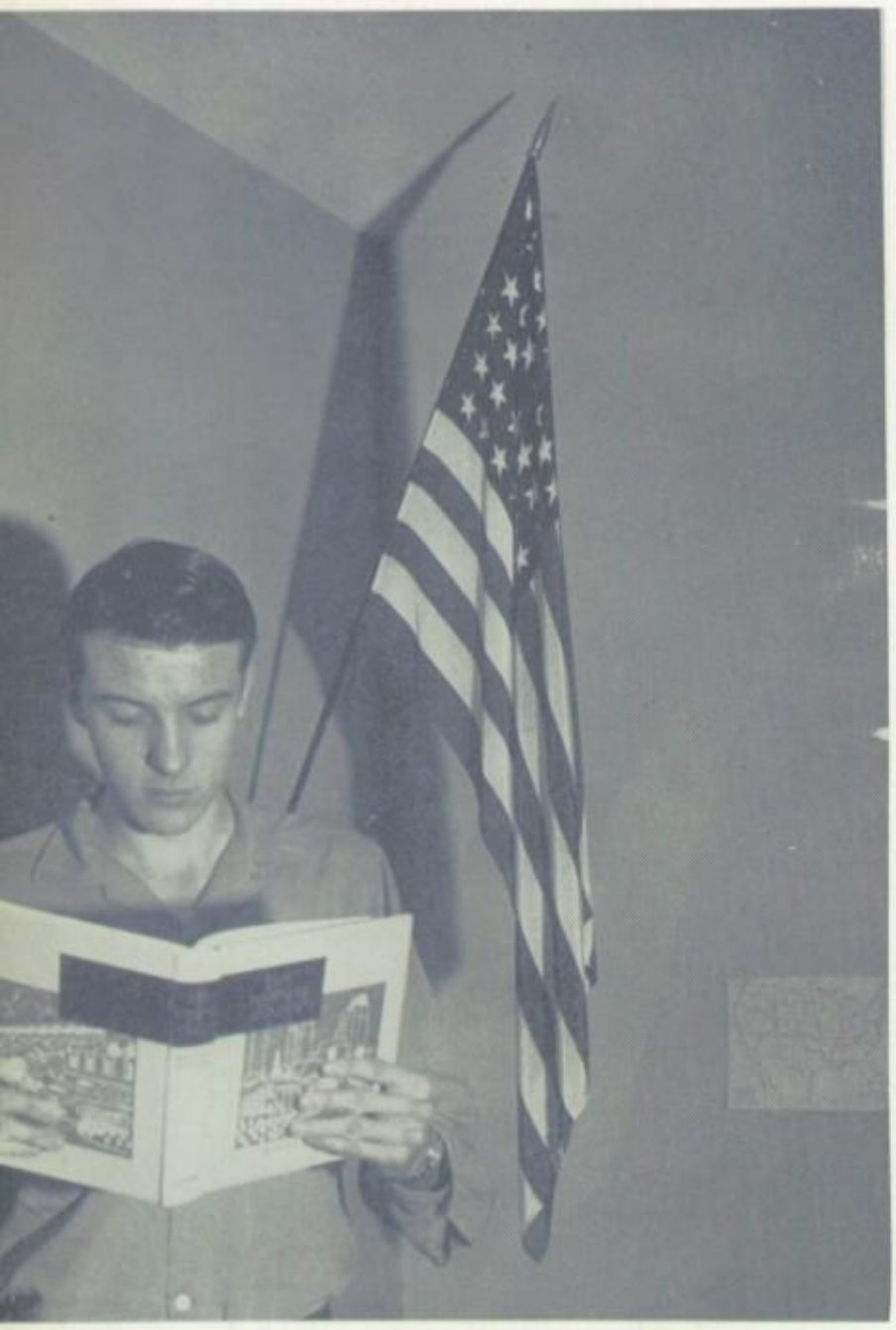

The gradual development of American political, economic, and social traditions is followed step by step in American History classes. Bill Gibbons reads about some of the events that have made "Old Glory" the symbol of the greatest country in the world.

Dorothy Fisk, Rodger Murphy, and Karen Werry exchange ideas on money and banking, one of the topics covered in the Economics class.

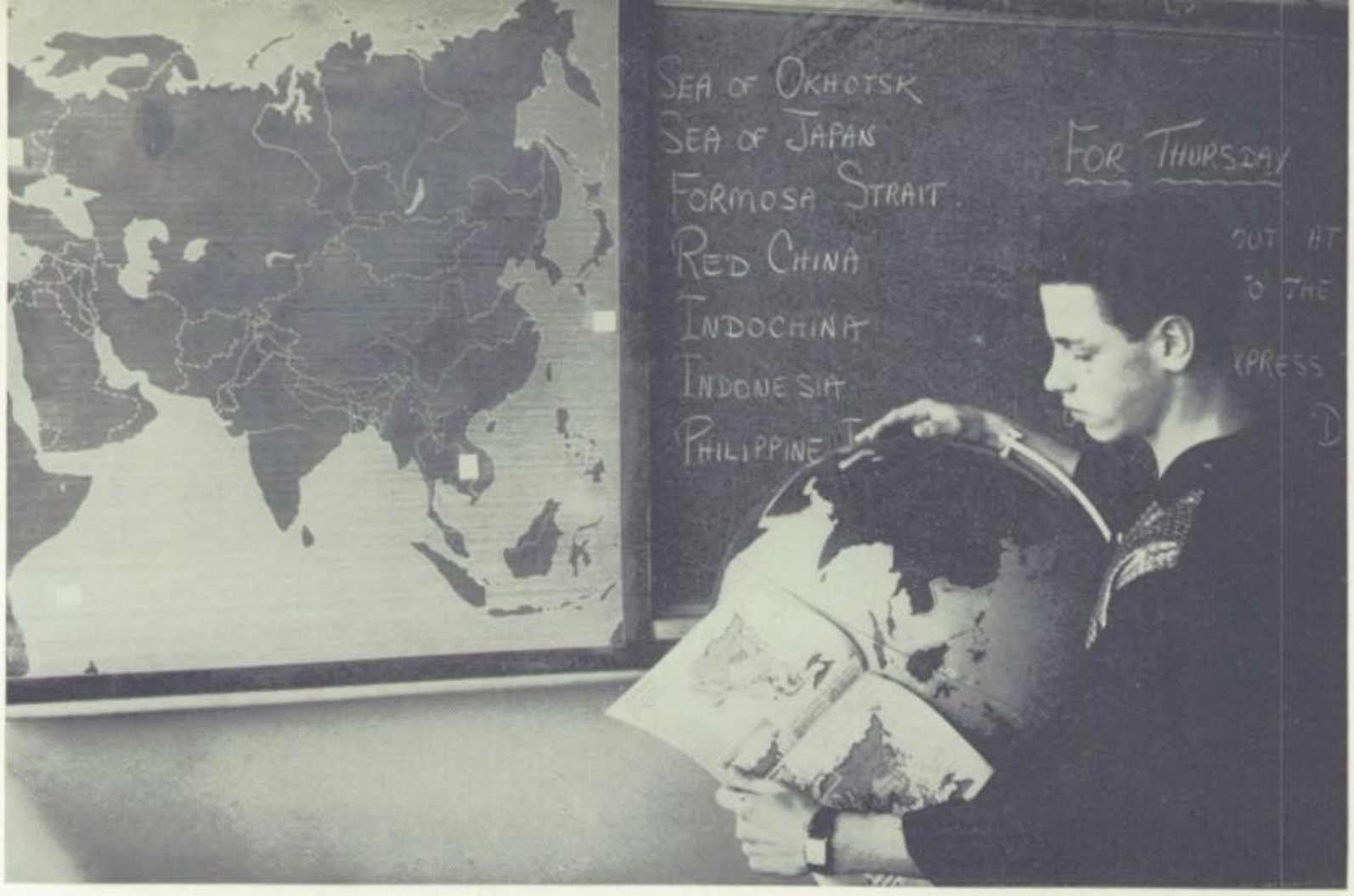

World History student Don Pruden coördinates maps and the globe to get an accurate geographical location of Asia. Map study is imperative to an understanding of world affairs.

Greater Understanding of Social Studies Necessary if We Are To Learn to Live in Peace

While the sciences have moved steadily forward, relations between individuals, groups, and nations have deteriorated or remained stagnant. Greater understanding of social studies may be our salvation from the misapplication of the sciences.

World History covers events from prehistoric man to the present. It helps us to recognize the inherent worth of man as an individual and his continuous quest for freedom from his limitations.

American History evaluates our country's development in all phases—political, social, economic, and diplomatic—with special emphasis on recent trends and American traditions.

In Civics we study the basic structure and powers of national, state, and local governments. A detailed study is made of the Declaration of Independence and other significant documents enumerating our rights, privileges and duties as citizens.

Sociology deals with human relationships, both individual and group. Problems of our daily experience are discussed and analyzed with a view toward gaining new personal goals.

Legal principles and responsibilities are clarified in the Commercial Law course; here we learn about the application of special areas of law to business and personal problems.

In World Geography we learn why some nations are advanced and others backward by studying the conditions which shape their progress.

The forces at work which influence our economy are studied in Economics. Such practical areas as insurance, taxation, money, credit, and supply and demand are taken up.

While it may be true that these fields cannot be approached by the "scientific method," it is clear that an improvement of our understanding of them is necessary in these troubled days!

Larry Sprague, Larry Brown, John Rettenmayer, and Ned Eshelman demonstrate the procedure of measuring the number of calories needed to melt a gram of ice in Physics class.

Science

Steady March of Science Makes Its Study a Vital Part of A High School Program

Setting up equipment for one of the many methods of making oxygen in Chemistry class are Larry Roberson, Glenn Richard, and Lee Reffett.

Biology runs the animal gamut from the microscopic, one-celled protozoa to the miraculously complex human being and contains a detailed coverage of plant life. Interesting laboratory work includes the dissection of frogs and earthworms.

Chemistry students study molecular structures, air and water composition, acids, bases, salts, solutions, mixtures, and the elements of our earth and learn to balance equations according to valences. In experiments, using all sorts of chemicals and modern equipment, they apply their acquired knowledge.

Physics probes more into the fields of energy and mechanics and includes experimental adventures with sound, light, heat, electricity, motion, and forces. Hidden principles of operation in commonplace devices are sought out and clarified.

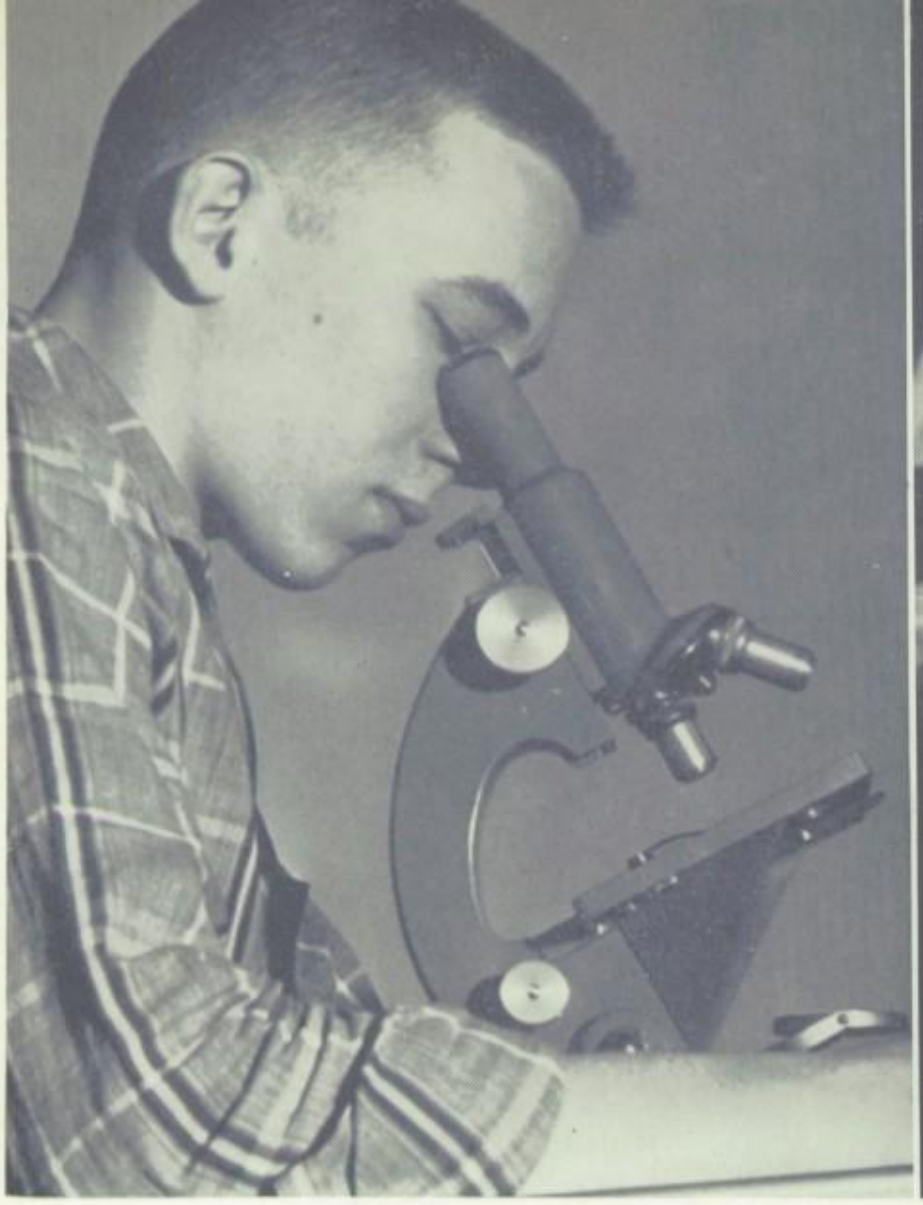

Training in the use of the microscope is one of the key features of Biology class. Here Jerry Dawson focuses on a stained slide of an obelia, a member of the Phylum Coelenterata.

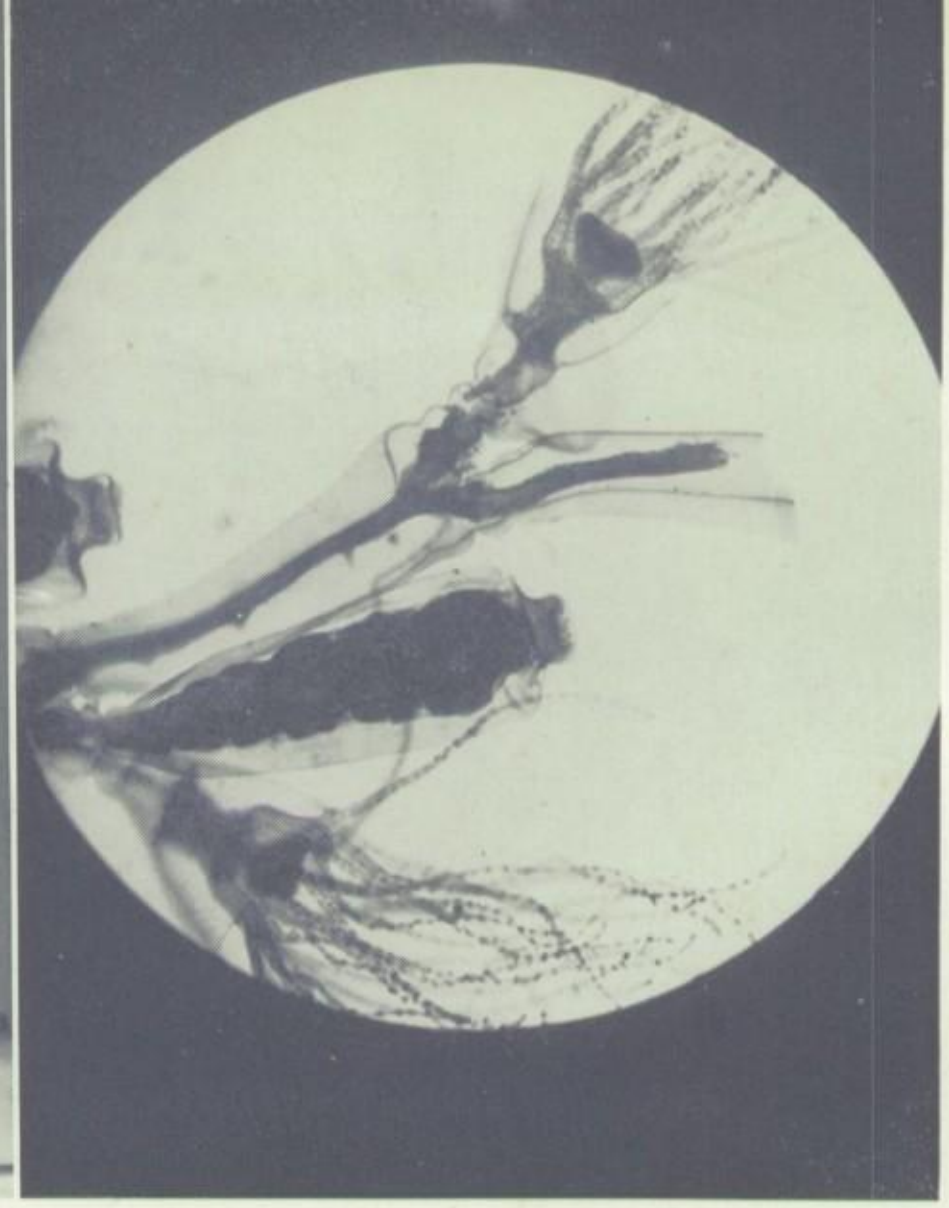

What Jerry sees through his microscope is shown here through a process known as photomicrography. Biology students study microscopic life, many of them raising their own "herds" of protozoa.

Gary Peterson and Lee Reffett are shown working in the darkroom on Cantonian *photography. Photographers learn not only to take pictures, but to develop film and to print the pictures taken.*

Miss Homemaker of 1957, Janice Nagel, displays the award she won through competitive examination open to all girls of Canton Senior High School.

Homemaking

MAKING A COMFORTABLE HOME IS A FINE ART LEARNED THROUGH EXPERIENCE

Most girls eventually face cooking, sewing, housekeeping, sick care and sensible budgeting in their roles as homemakers.

Having to do with the commonplace things of everyday living, homemaking aids in gaining basic skills essential for family welfare as well as personal development.

The selection of proper foods and the importance of conserving nutrients in their preparation are stressed. The relation of food selection to improvement in appearance through adequate diet is emphasized. The buying of foods, the interpretation of labels, and the evaluation of advertisements in the buying of clothes and household furnishings are covered.

The importance of getting along with people is stressed. Since the starting point for developing this ability is the home, it is only appropriate that instruction regarding personal development—manners, personality, and vocations—are brought out in homemaking.

Pat Morgan stitches a seam in her new dress for Homemaking class. The department is equipped with machines which permit students to put out top quality work.

Modeling the dresses they made in Homemaking class are Judy Brons, Mary Sue Knuppel, and Lela List. Every Homemaking student is required to make a dress as part of her training.

BEFORE—*Third year Homemaking students are required to salvage an old piece of furniture and restore it to a useful condition. Jeannette Perry, Shirley Courtney, and Sara Jarnagin are ready to begin work on delapidated items of furniture.*

AFTER—*Refinished pieces of furniture are hardly recognizable when work is completed. Restoring furniture is part of the "learning by doing" program in Homemaking.*

Encouraging cleanliness and good health, homemaking displays the necessary equipment for proper care of the sick as well as infants, resulting in a feeling of ease during crises requiring private home nursing.

Exercising a little ingenuity, students restore old, worthless furniture to useful and attractive pieces. Cabinets, bookcases, and overstuffed pieces are redone. The girls also learn the basic rules of chromatic design applied to interior decorating.

Investigations regarding parent and child relationships show the need for leisure time activities in which the entire family participates. These matters are among those studied in the family relations unit.

Basic artistic principles employed in dress designing are taught to help the student in selecting patterns or ready-made apparel with graceful lines, and at the same time natty in style.

The fundamentals of clothing construction are sufficiently treated to enable the pupil to acquire a considerable skill in sewing.

A mushroom cloud of steam rolls upward as Kathy Wiles lifts the lid on her concoction to see how things are doing. Food preparation is an important phase of Homemaking training.

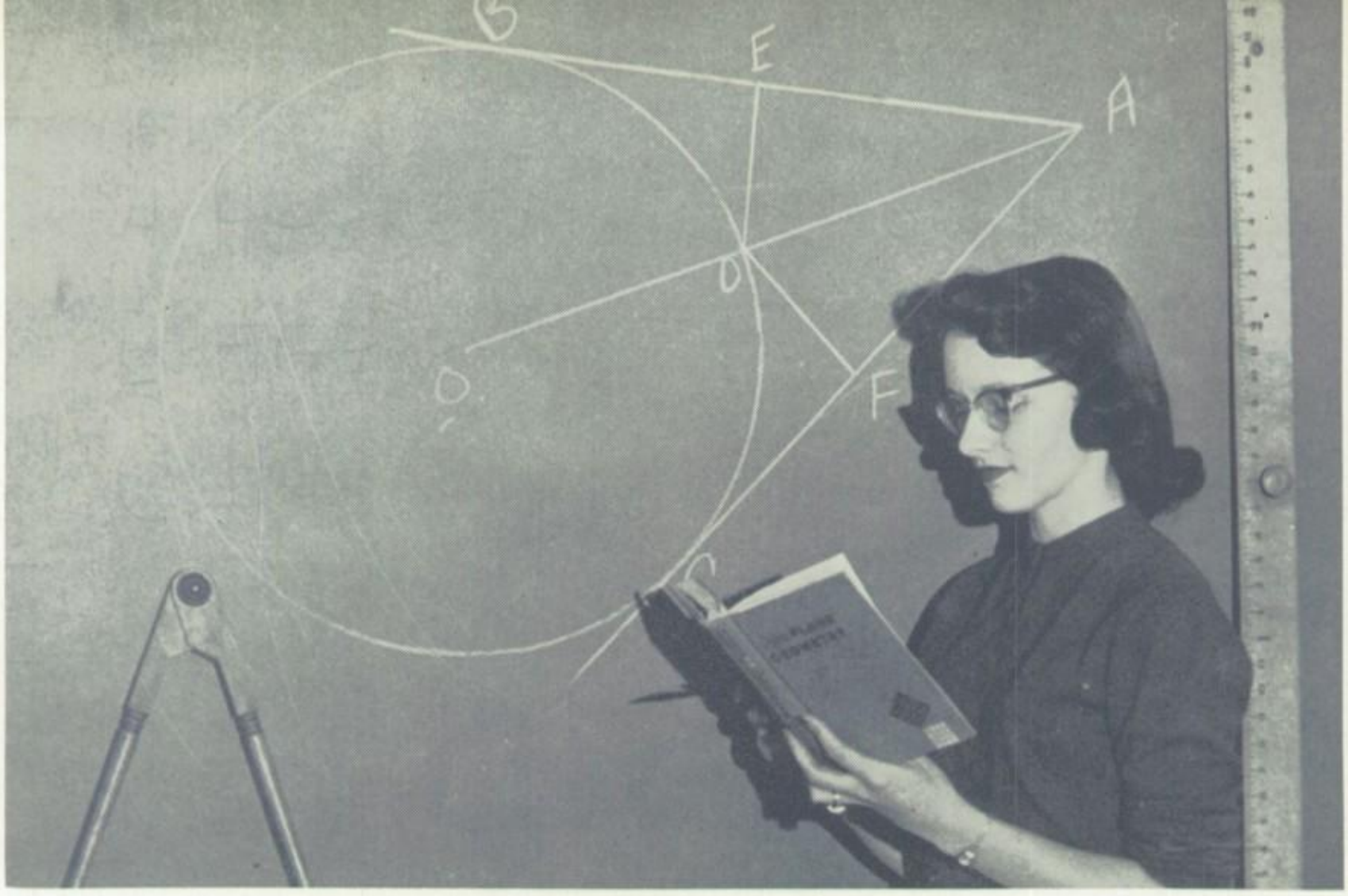

Sue Orendorff explains a geometric problem having to do with tangents to a circle in Plane Geometry class.

Mathematics

An Understanding of Mathematics Is Necessary for a Variety of Vocations and Professions

Examining a dodecahedron in Solid Geometry class are Dave Skinner and Charles Shaw.

Since mathematics is basic to many professions, there is a national need for increased numbers of men and women who can make a practical application of it.

Algebra, dealing with symbolic equations and deductive and inductive reasoning, develops the pupil's power to think in the abstract and to work with logical sequences. He is led to form conclusions and generalizations based on a step by step analysis of problems, and the skills thus acquired are often carried over into personal life.

Geometry, through application of theorems and hypotheses relative to measurement of geometrical figures, continues the training in methodic thinking. Orderly thought helps one to converse more intelligently, to read with better understanding, and to evaluate the logic and reasoning of others, sifting the main points in a discussion or thesis from the less important ones.

Trigonometry is useful in the indirect measurement of angles and distances. It is an essential tool in the fields of engineering and advanced physical sciences and is of prime utility in defense of our country.

Business Education

Shorthand, Typing, and Bookkeeping Offer Skills for Success in a Complex Business World

Janice Matayo types a letter from a belt on the dictaphone. She hears the letter dictated through an earphone, operating the machine with her foot. This is part of the training in stenography.

Introduction to Business acquaints Sophomores with specific phases of business activity—selling, record keeping, typewriting, and shorthand—and gives the student an opportunity to study his interests and test his abilities in various business areas.

Two years of shorthand are available to enable students to understand the subject's theories and practice them effectively.

The typist learns to set up letters, papers, and forms and adapts this knowledge to assignments.

Speed requirements, established for shorthand and typing I, are increased in the second year of the subjects.

The operation of equipment like the calculator, adding machine, and duplicating machine is taught in business laboratory.

Bookkeeping helps students understand accounting procedures and record keeping for use in businesses or in a home.

Three years of business training are designed to prepare graduates for business positions or give them foundations for further study in business schools and colleges.

Dann Fidler studies his Bookkeeping workbook. Learning the proper form for making balance sheets is one of the phases covered in Business Education.

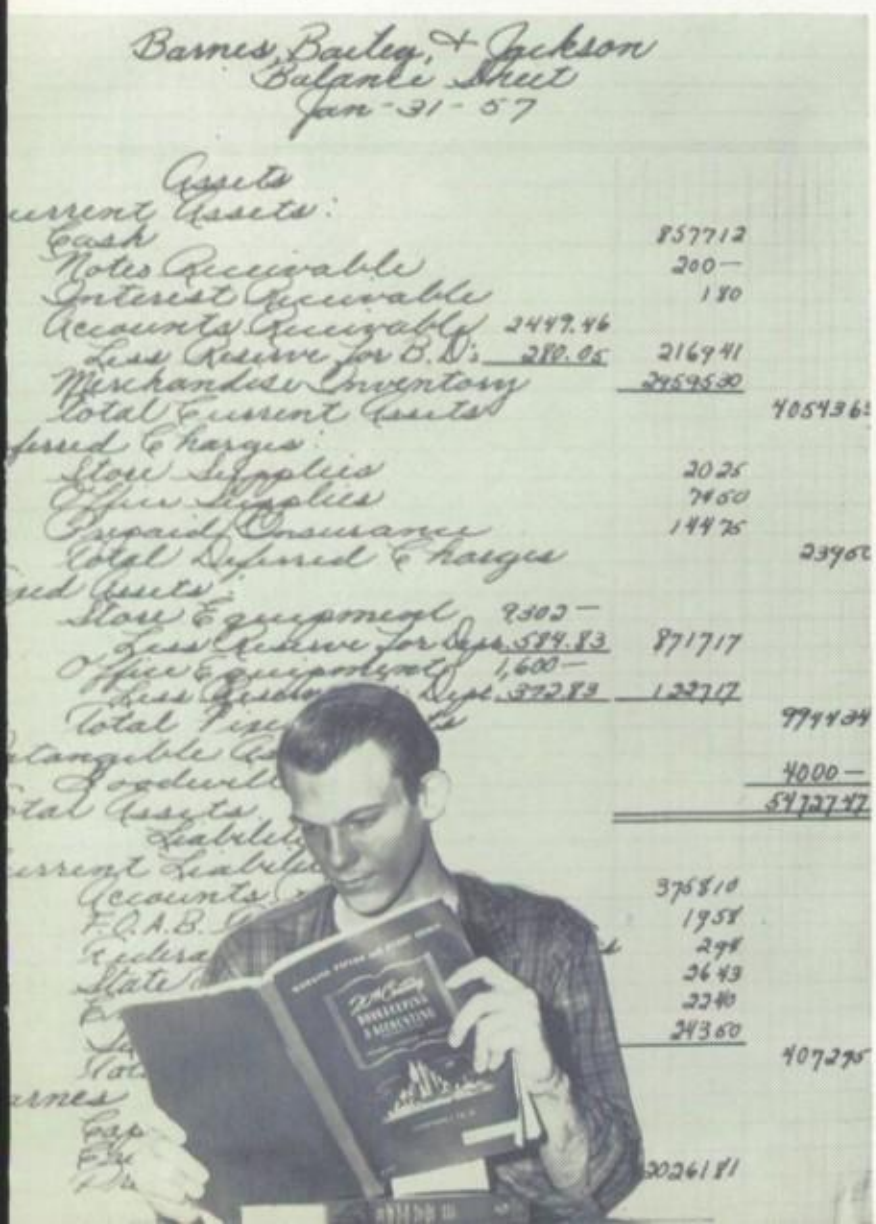

Mary Craig works on an exercise in shorthand. In advanced stenography, shorthand notes are later transcribed in typing class.

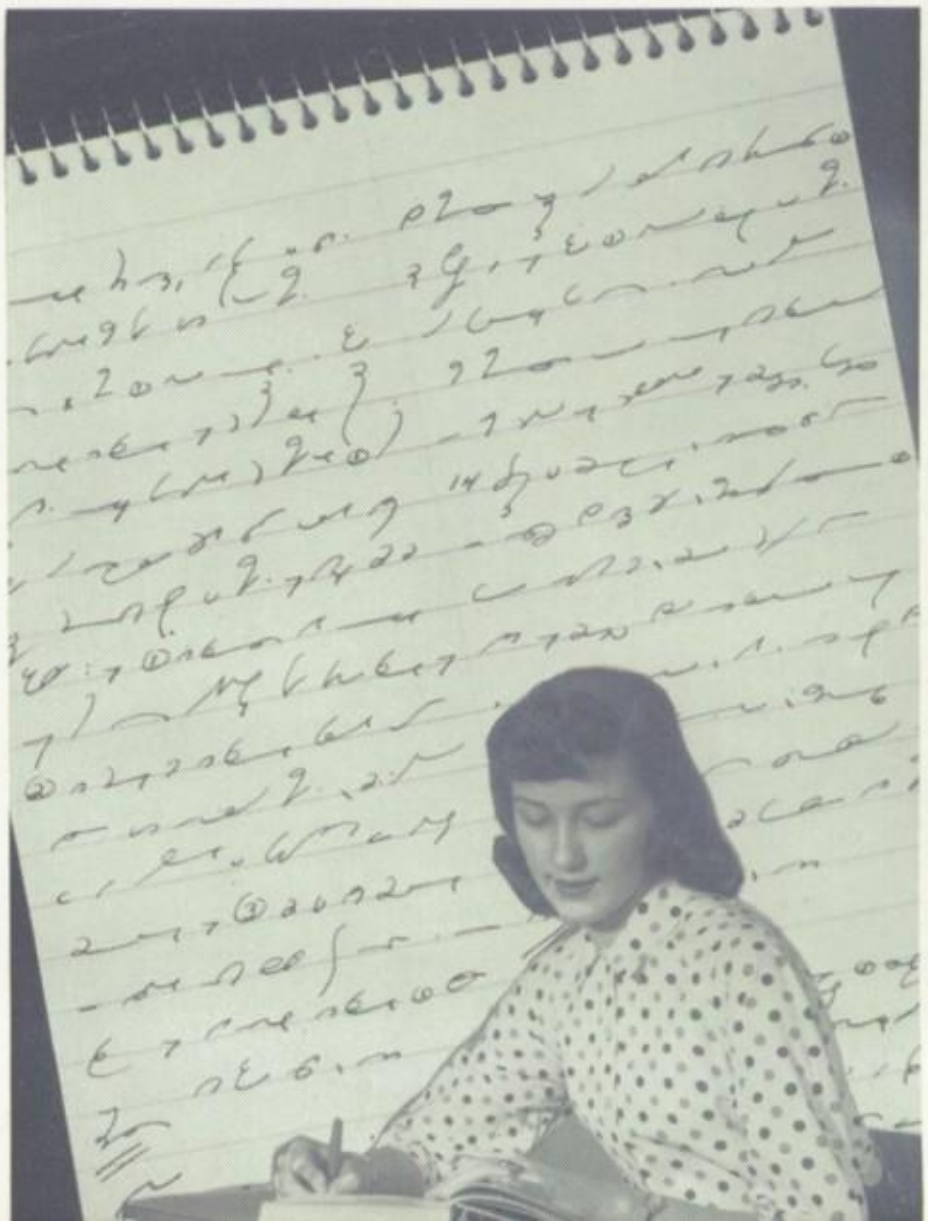

NATIONAL HONOR SOCIETY—*Row 1:* Charlotte Riggin, Pat Kuchan, Anne Schwerer, Pat Regan, Sara Blakely, Betty Bliesener; *Row 2:* Chet Carrara, Wayne Rennie, George Mills, Bill Schrodt, Jim Ellis; *Row 3:* Jackie James, Marietta Welch, Janice Nagel, Alida Snyder, Janet Guard, Susan Orendorff; *Row 4:* Barbara Stutsman, Joy Elgin, Beverly Fidler, Sharon Fidler, Mary Jane Ferro, Marianne Cox; *Row 5:* Janice Matayo, Judy Barker, Ned Eshelman, Bob Putrich, Helen Quick, Barbara Martin.

Scholarship

High school provides challenges for a high degree of scholastic achievement. To stimulate an interest in scholarship, recognition of honor students is accomplished here in several ways.

The most common reward for quality performances is the satisfaction of meriting a regular place on the honor roll. Students are given the opportunity to acquire financial aid for college on the basis of the scholastic record. The National Honor Society, consisting of students in the upper fifteen per cent of the Senior Class, recognizes desirable qualities, including scholarship, in our students.

Although we may feel that the investment in time and effort is great, the dividends are even more so. No more valuable asset can accrue from high school training than scholastic honors. We can never divorce ourselves from our records here—they affect our lives forever!

From among this select group will come the valedictorian and salutatorian of the Class of 1957! Seated: Anne Schwerer and Jackie James; standing: Marietta Welch, Jim Ellis, and Alida Snyder. High scholastic standing is the finest honor that can come to a high school graduate.

Student librarian Doris Cruser helps twin sister Dixie to find a suitable book for a report in English. The main library has over 9,000 volumes, not including the innumerable books in departmental libraries.

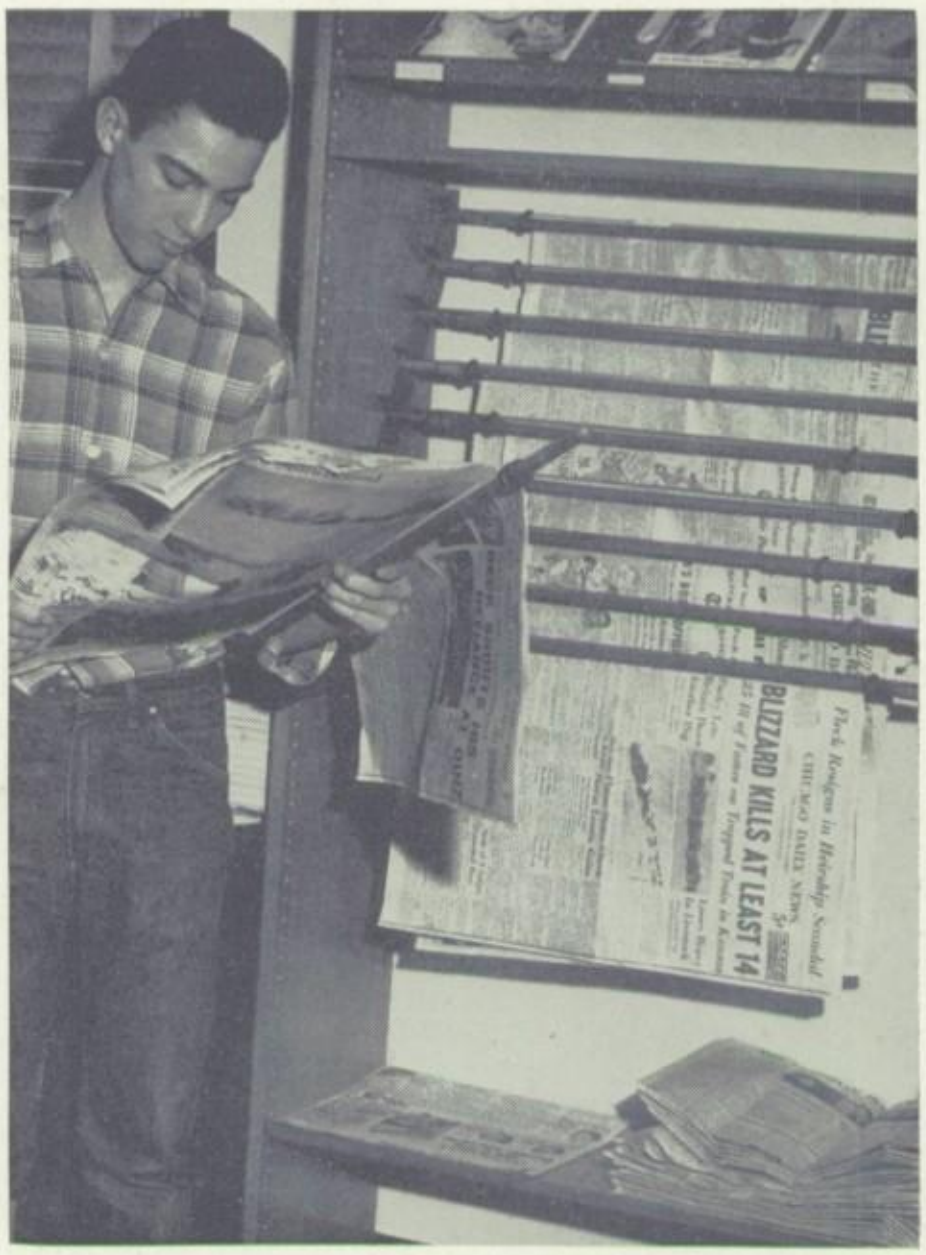

Jack Gumbel looks over a recent newspaper. According to the list published by the American Newspaper Editors, our library subscribes to three of the top ten in the country: The New York Times, The Christian Science Monitor, and The Chicago Daily News.

Library

All Books, Magazines, and Newspapers Get Workout As Students Learn Basic Research Techniques

Jim Kruzan browses among the 43 magazines available to students in the library. Files of back copies are kept for five years, primarily for term paper work.

Keeping track of 9,567 books, forty-seven magazines (not counting the 34 magazines in the departmental libraries) and four daily newspapers keeps the twenty-three student librarians on their toes! These custodians of the printed word are constantly besieged with requests for special information and material. The library is regularly plagued with parasitic students laboring over research for term papers.

Miss Ruth Cagley, budgeting $450.00, scrutinizes countless book lists during the year, carefully making new selections to fit all tastes: travel, sports, history, as well as the classics.

The library serves not only as a workshop for research and study, but also as a retreat for quiet browsing or listening to recordings.

Every spring the Drafting Department sets up a display in the lobby. Blueprints and models of original home designs are shown. Jack Gumbel, Kenny Daily, Lance Lindeen, and Joe Royer pose in front of their exhibits.

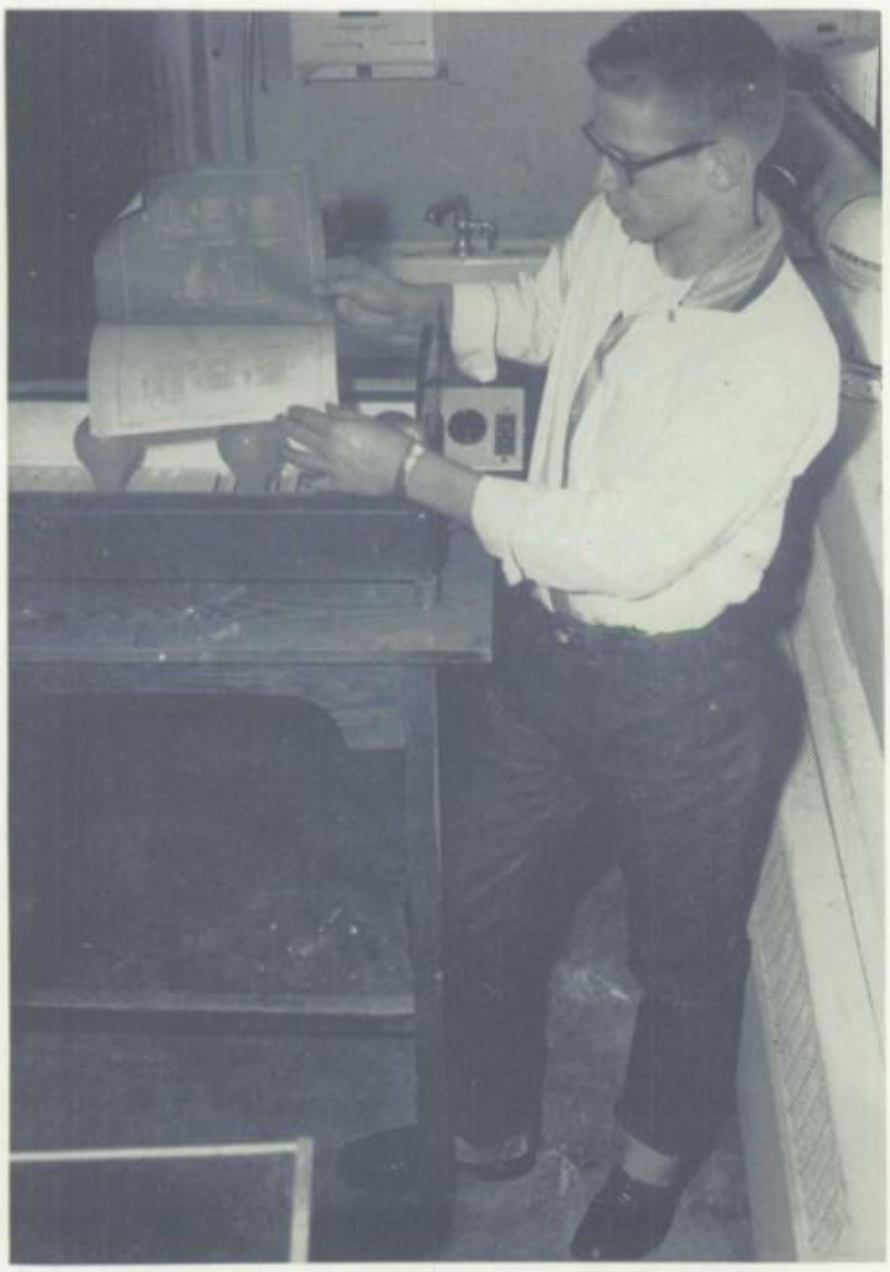

The making of blueprints is one of the key phases of training in Drafting. Max Latimer demonstrates how the blueprint machine operates.

Industrial Arts instructors Glenn Medus, William Metzger, Harold Johnson, and Fred Russell get together for a bull session. Isolated from the academic wing, their building does not interfere with quiet meditation going on in the "book larnin'" part of the school.

Industrial Arts

Larry Johns and David Breedlove display their skill in the art of woodworking. Every boy designs, makes, and finishes several pieces of furniture a year.

DRAFTING—Students of drafting study all phases of industrial machine production and learn orthographic projection in drawings. Those with architectural ambitions study the interpretation of blueprints and design and build model modernistic homes.

This thorough, interesting coverage of construction and drafting and related mathematical problems includes instruction in lettering.

WOODWORKING—To future carpenters and cabinet makers, this course explains the details of fine woodworking. The students become quality-conscious by gaining experience in actual wood fastening and finishing.

Many fine products made by these ambitious boys include end tables, gun racks, card tables, chests, bureaus, bookcases, and desks.

MACHINE SHOP—Those taking this course become acquainted with the operation and care of lathes, grinders, and shaping and milling machines. Respect is created for these modern, labor-saving devices. Students also work with metals and make and use such tools as hammers, soldering irons, vices, and drill presses.

Harold Sizek gives a final check to his ag projects, a portable burner and a hog chute. All ag students are required to work on some project.

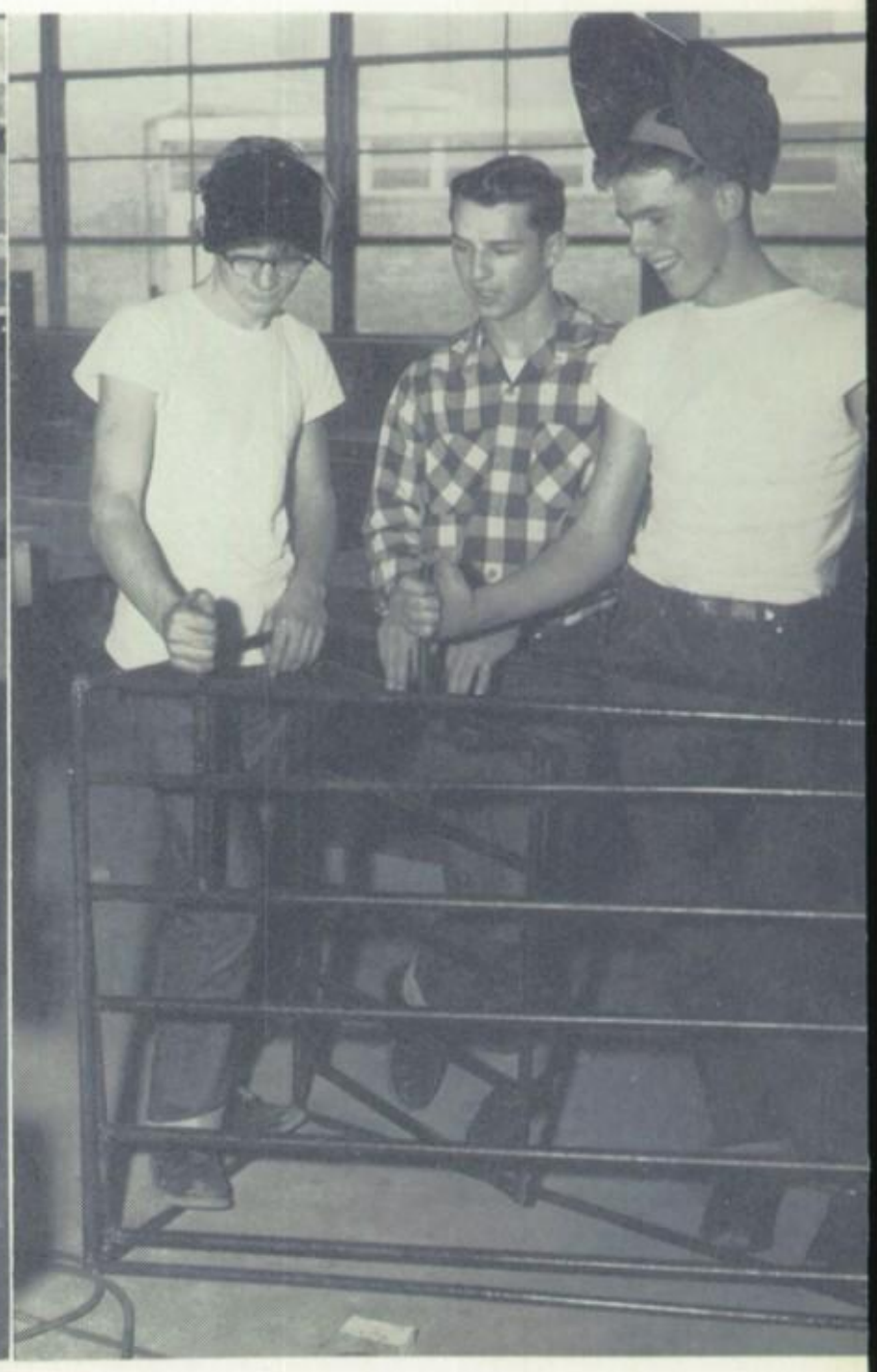

Bob Little, Bob Canevit, and Larry Bishop inspect a met frame they have just welded. Welding is one of the importa skills learned in agriculture class.

Scott Parrish was given a special award at the Canton Friendship Festival as the outstanding agriculture student.

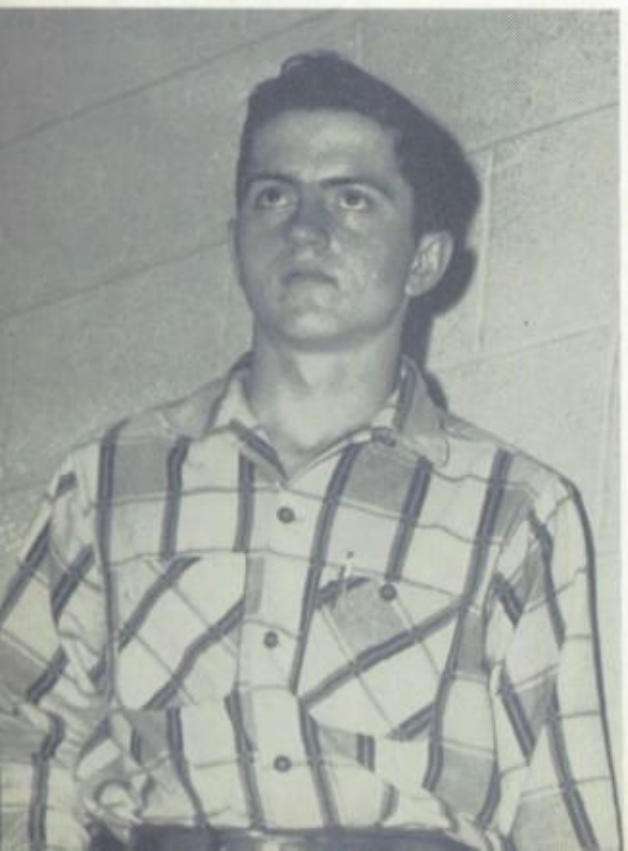

Agriculture

Boys in Agriculture Learn the Basic Principles of Scientific Farming

The principle of teaching in agriculture is to learn by doing, which is practiced by the boys under the qualified direction of Mr. Fred Russell.

Each spring the agriculture classes begin their annual projects of raising a corn crop on the high school plot. At the beginning of the next year the crop is eagerly harvested by the students.

Other such projects are raising and caring for livestock and poultry and building necessary farm structures, as well as learning many other farming skills.

Reaction times of students are tested in Driver Education. Here the test is being administered by Neil Williams to Gerald Rupe.

Ability to judge distances is important to driving safety. Neil Williams tests his visual acuity as Charles Rogers observes.

Driver Training

In Driver Education Safety Habits Are Acquired Through Books And Practice Driving

Mr. Glenn Harjes tests the perimeter vision of one of his students in Driver Education.

In today's complex traffic young people must be taught safe driving habits and practices at the very outset of their driving careers. Driver Education programs teach youths self-discipline, self-guidance, and self-protection, mental qualities which spell survival on the highways!

There have been more useless deaths on the highways of America than the combined total on the battlefields of all the wars in which the United States has ever been engaged. The knowledge of such facts tends to develop in students an awareness of the need for caution.

Statistics show that trained drivers have only half as many accidents as those untrained. Therefore, Sophomores are required by State law to undertake regular and systematic instruction in the fundamentals of good driving.

Vocal Music

Choruses, Ensembles, and Solo Work Give Vocalists a Wide Range of Experience Here

Director Ketric Klingman's objectives of a greater appreciation of music, a clearer distinction between tonal parts, and the blending of voices within each section to produce the effect of one, proved to be difficult, though not unattainable.

Three days of every week were spent memorizing lyrics, repeatedly reviewing stanzas and lines, and exercising rhythmic breathing; better tonal quality was the result.

Those interested in the more refined development of their voices spent additional hours in the soundproof practice rooms. Nine soloists received superior ratings at the district contest in March!

Mixed Chorus—*Row 1:* Kay Stephens, Elsie Murphy, Joyce Ladd, Kathy Wiles, Lorna Hardy, Marilyn Elliott, Joanne Gardner, Janet Hollandsworth, Frances Horvath, Jeanne Burns, Judy Werry; *Row 2:* Mary Lou Bolt, Deava Walton, Tom Jones, Mike Phillips, Larry Brown, Phyllis Dawson, Jean Glad, June Morrell, Judy Brons, Barbara Browning; *Row 3:* Pat Stevens, Judy Workman, Sharon Kaler, Mary Lou Frazier, Susan Lynch, Jean Endres, Judy Glad, Bill Evans, Jerry Dawson, Allan Haynes, Sara Lou Blakely, Lucille Moore, *Row*

MIXED ENSEMBLE—*Row 1:* Soprano Barbara Browning, Alto Jean Glad, Soprano Janice Matayo; *Row 2:* Tenor Jim McMullen, Tenor Tom Jones, Accompanist Sara Lou Blakely, Alto Judy Brons, Bass Bob Boughan, Bass Glenn Richard.

Sara Blakely, accompanist for chorus, and Mary Craig, a member of the band, were chosen to receive this year's Arion Awards for contributing the most in a musical manner to their respective fields.

4: Barbara Brush, Jim Tucker, Jim Bowton, Leon Gilmore, Jim McMullen, Ronnie Shaw, Glenn Richard, Jim Yerbic, Ethan Blackaby, Gary Ryno, Director Ketric Klingman; *Row 5:* Joyce Hughes, Sue Moorhouse, Sharon Carver, Janet Roudebush, Sandy Saurbaugh, Nancy Morris, Janet Maxwell, Janice Matayo, Bob Boughan, Sujean Smith, Mary Jane Tallon.

BAND—*Row 1:* Janice Dusten, Pat Wise, Pat Flynn, Carolyn Warren, Deanna Swartzbaugh, Helen Quick, Shirley Fidler; *Row 2:* Jim Watts, Donna Stapleton, Karen Werry, Sandra Hooper, Nancy Feldner, Frances Marinich, Charlotte Mercer, Peggy VanMiddlesworth, Janice Howarter, Diane Fouts, Jean Atteberry, Dave Burgess; *Row 3:* Leo Murphy, Ron Harrington, John Koster, Dave Howarter, Jack Roberts, Allan Fink, Clara Termin, Jerry Buley, Dottie Lowe, Mike Williams, Jim Ellis, Mary Sue Knuppel, Harley Rakestraw; *Row 4:*

BATON TWIRLERS—Janice Dusten, Pat Flynn, Co-Drum Majorette Pat Wise, Drum Majorette Carolyn Warren, Deanna Swartzbaugh, Helen Quick, Shirley Fidler.

A cornet quartet composed of Ron Harrington, Jim Ellis, B Sharpe, and Rodger Daily play "Festival Prelude," their ent which won first place in the district contest.

Director Walter Brashear, Iona Wheeler, Dixie Settles, Anne Shepley, Charlotte Riggin, Betty Bliesener, Carolyn Shallenberger, Marietta Welch, Jean Parker, Ann Johns, Sharon Johns, Brenda Varnold, Lucy Beth Hunter, Toni Rankin, Susan Hunter, Elaine Eager, Dan Williams, *Row 5:* Marilyn Whitehead, Janet Brasel, Lu Ann Rider, Gary Spyres, Jim Ellis, John Hogan, Gary Adams, John Rettenmayer, Richard Steht, Terry Wilks, Roger McIntire, Sharon Scott, Mary Craig, Rodger Daily.

Band

Sixth Period Every Day Finds Band Students Practicing Scores for Both Concerts and Contests

People are not born with skill in music. It must be laboriously cultivated. It is achieved only by hours of tedious practice. Our music students found that hard work pays off by bringing home thirty superior ratings from the district contest! The band participated in activities this year ranging from All-State Band in Springfield to the concert sponsored by the *Pennant,* commemorating the last public appearance of Mr. Ketric Klingman as director. Waving the baton second semester was Mr. Walter Brashear, who came to us from the business world.

Skilled drummer John Hogan demonstrates the ability that won a superior rating at the district band contest.

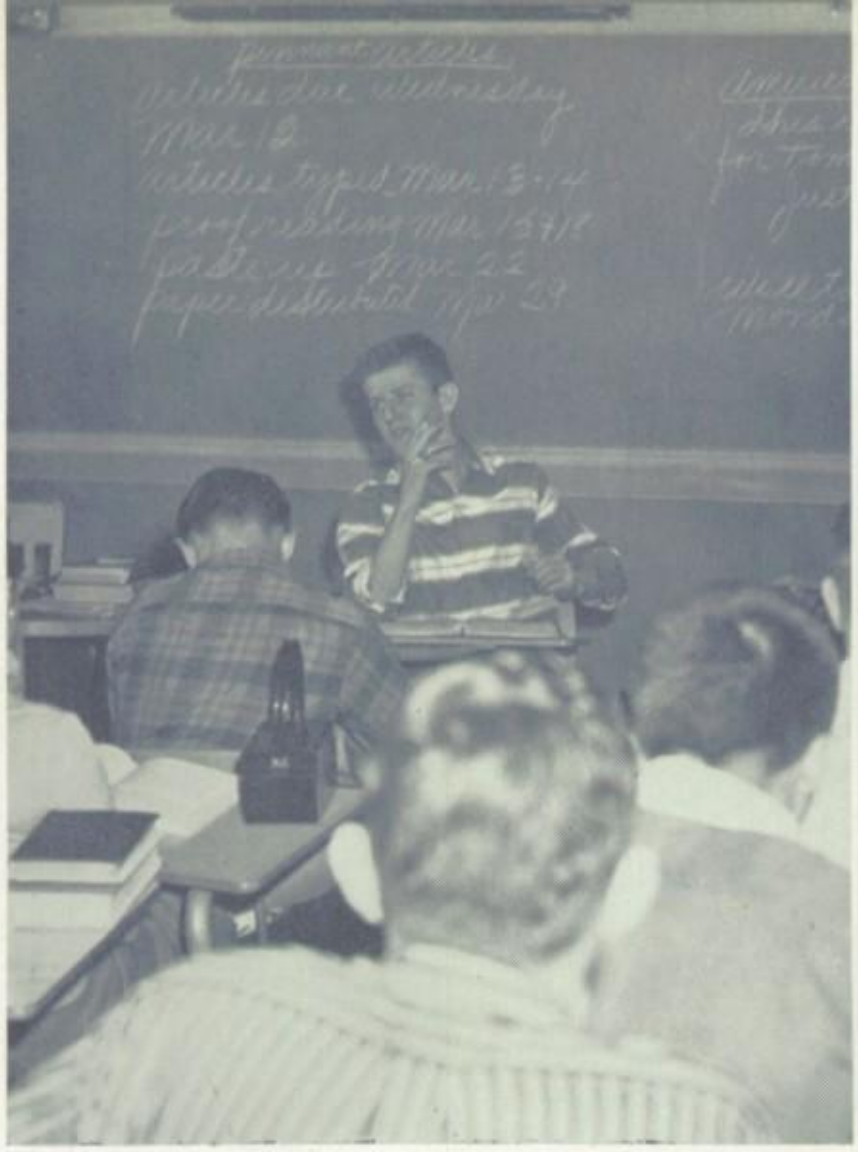

John Henseler teaches the fourth hour American History class during Student Control Day.

Student Council Secretary Judy Barker holds the position of Secretary to the Principal during Student Control Day. Operating the office switchboard is no easy task.

All students "get into the act" during Student Control Day. Here a Plane Geometry student demonstrates a circle tangent.

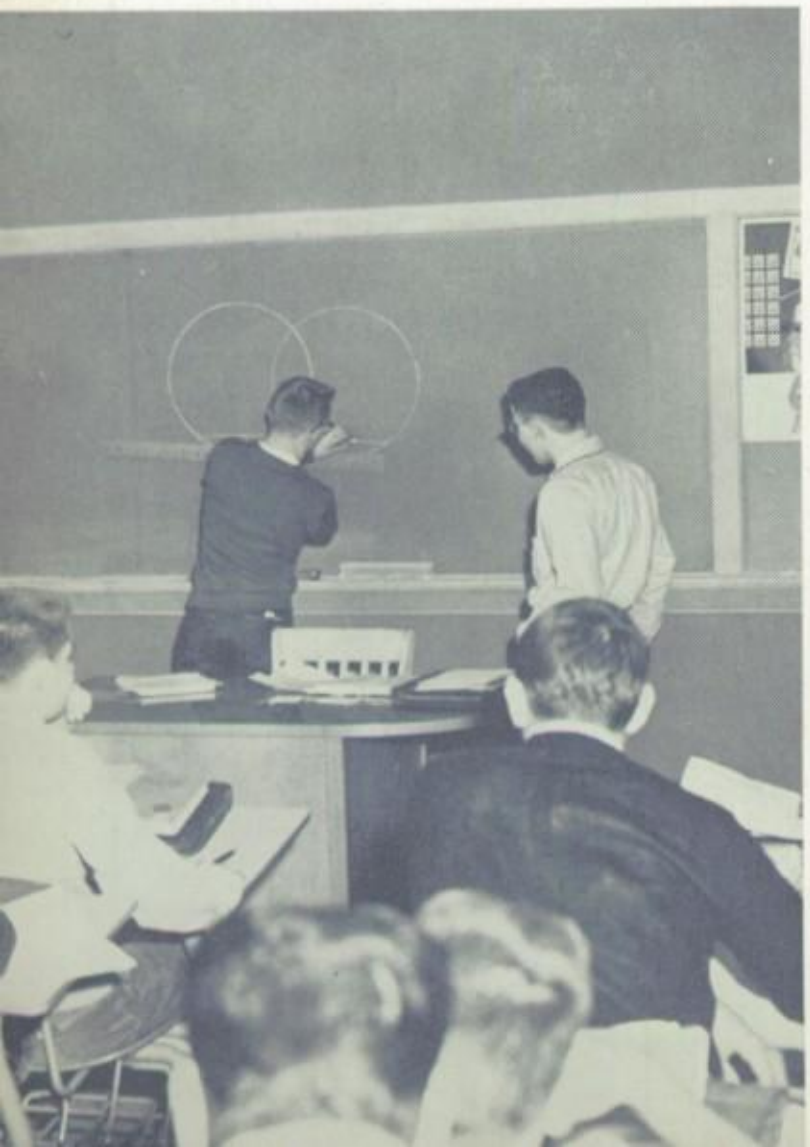

Student Control Day

Delving behind the scenes and discovering some of the unsuspected problems that teachers daily face, students took over classes Thursday, February 28. Striving to make this day a success, Student Council members scheduled and planned it far in advance, publicizing it over the intercom and explaining the necessary qualifications to the students. Candidates for "teachers" volunteered for assignments. The final selection of student-teachers was determined by their leadership ability and their scholastic standing.

Period after period passed with faculty members "sitting in" on unfamiliar classes, evaluating the teenage teacher with reference to his subject knowledge, preparation, and class control. Nervous, but just a little proud, student-teachers lectured, encouraged recitations, and in some cases quizzed their classes on the material presented.

With the Student Council officers in charge, the school remained calm and serene throughout the day, possibly even a little quieter than usual!

Physical Education

With the best equipment at their disposal our physical education classes are able to maintain a varied schedule of sports activities.

The boys keep in top shape through football, basketball, softball, and vigorous calisthenics. This year wrestling and golf were added to the regular curriculum.

On the opposite side of the gym, the girls participate in such standard sports as tennis, volleyball, and archery, as well as modern interpretive exercises and original games. High on the list of popular activities in both classes is the trampoline.

Although the time-worn theme of "good sportsmanship" retains crown importance, new ideas seem to be the keynote for both boys' and girls' physical education classes.

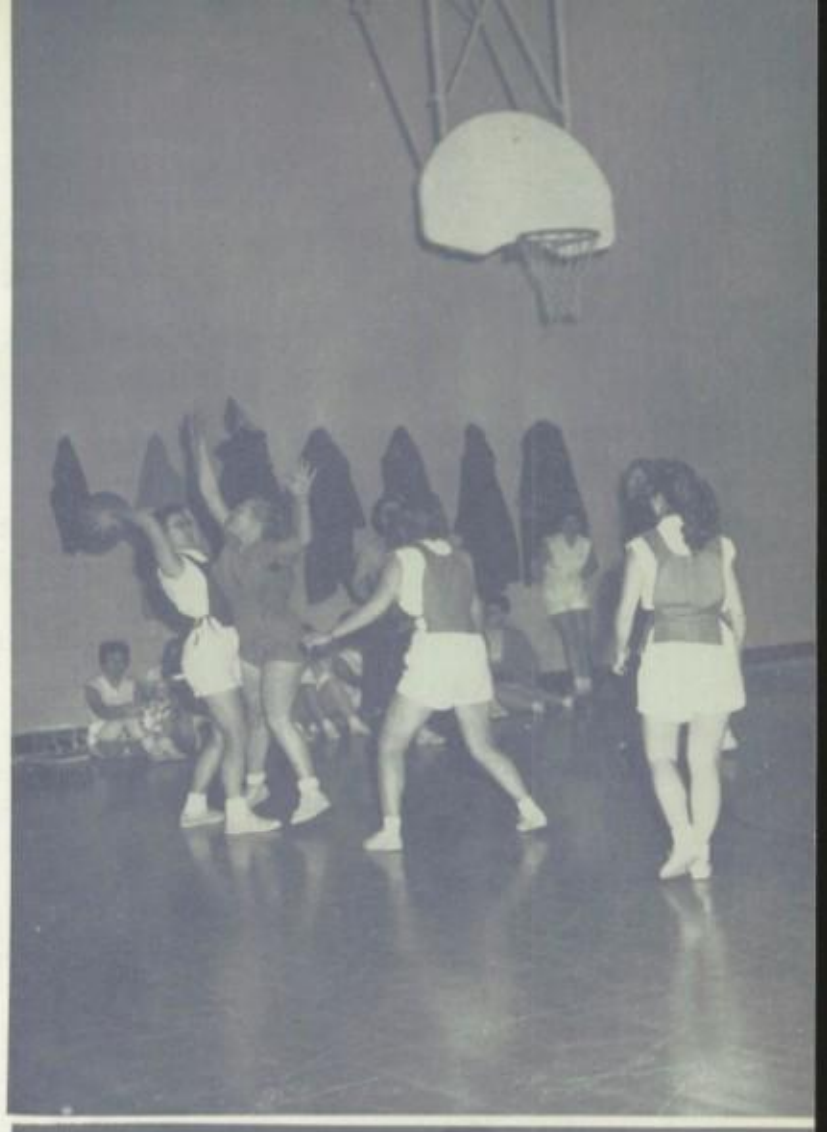

Jerry Baylor and Don Brown get in position for a leg-dive, one of the many wrestling tactics taught by Coach Leroy Macklin in boys' physical education class. Wrestling instruction was added to activities just this year.

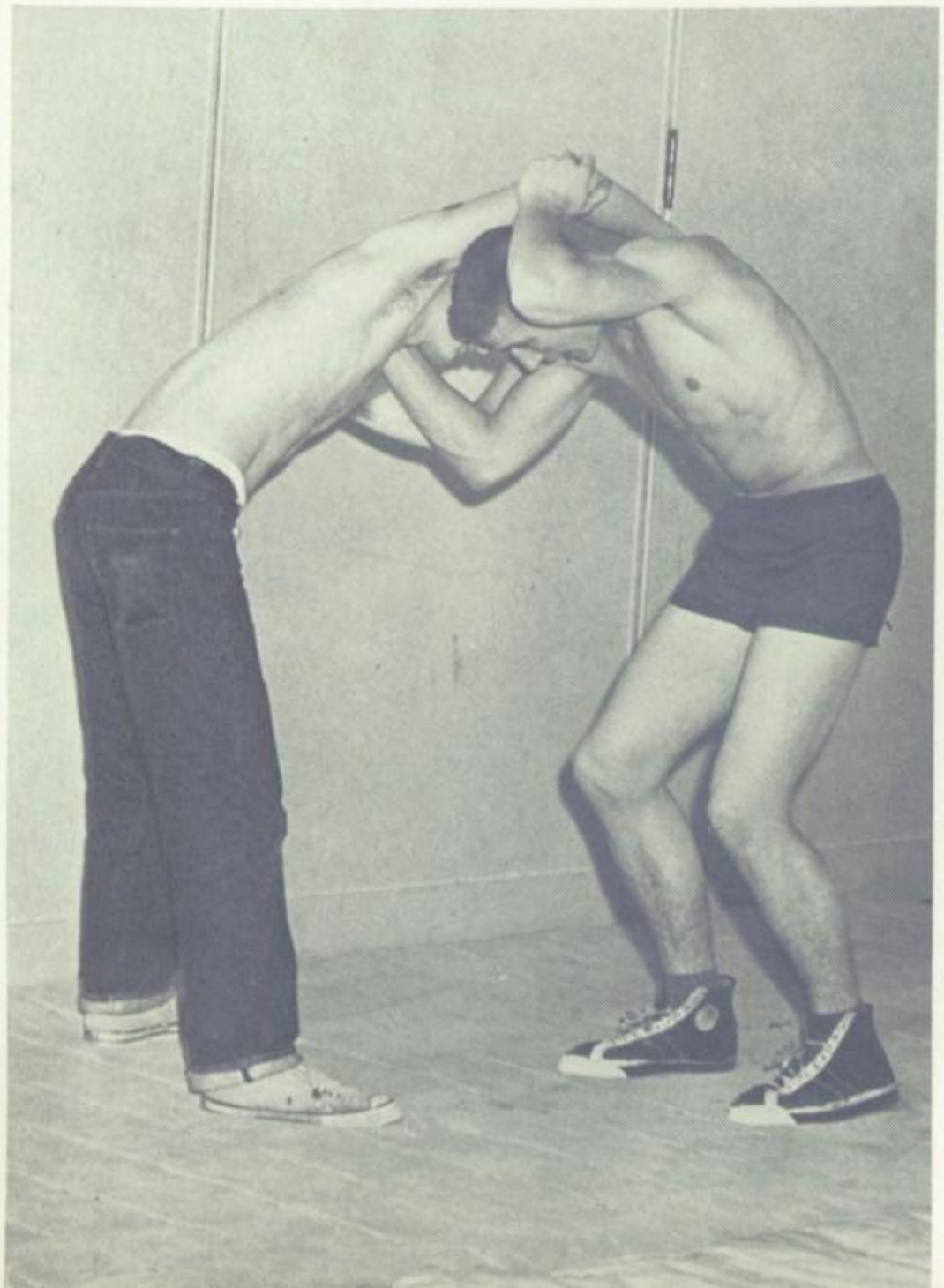

Top: Girls' basketball provides an outlet for excess energy. Shirley Shoop guards a potential pass by Wilma Housh.

Bottom: Joan Franciscovich and Sharon Shaw demonstrate trampoline gymnastics as Mary Jo Elias and Sujean Smith look on.

ORGANIZATIONS

Are We Doomed To Be Bookworms?

We often think of school organizations as merely activities designed for letting off excess energy and having good times. Clubs, however, have more lasting, though sometimes hidden, purposes—they train us in the field of leadership, they give us a little *savoir-faire* in the modern social world, they rescue us from becoming devoted bookworms, and they teach us how to get along better with others.

Business meetings, accompanied by the ever present conversational din, touch off activities ranging from selling hot dogs at football games to sponsoring well-known lecturers. The Homecoming parade would be a dismal flop if it weren't for the burning of the midnight oil as well as the depletion of club treasuries. Gaining additional knowledge of current courses is another aim of club projects. Clubs are vehicles for better student-faculty relations.

Organizational activities form just one part of the potter's wheel whose job it is to mold us into stable adults with varied and ever increasing interests.

Top: Jeanne Burns, queen of the Y-Tee Penny Carnival, is presented a corsage by Y Teen advisers Beverly Dillman and Elain Jackson, while runners up, Susie Hamilton an Janice Dusten, look on admiringly.

Bottom: Interpreting today's modern teen age problems on a Y-Teen panel are thes typical teenagers and parents: Deanna Swartz baugh, Sara Lou Blakely, Barbara Smith, Mr Harry Maxwell, Mrs. Sydney Lutz, Mr. John Lutz, Mrs. Jaunita Svob, Mr. Mike Svob, an Mrs. Virginia Maxwell.

Y-Teens

Y-Teen Year Included a Festive Penny Carnival, Enlightening Panels, and Travelogues

"To grow as a person; to grow in friendship with people of all races, religions, and nationalities; to grow in the knowledge and love of God." These are the practical goals of Y-Teens all over the world. The international organization was formed to unite girls of every race, religion, and nationality, to bring about a better understanding of their common problems, and to spread the spirit of enthusiasm, service, friendship, love, and responsibility among teenage girls everywhere.

Y-TEENS—*Row 1:* Carolyn Shallenberger, Janice Dusten, Barbara Browning, Jeanie Welch, Judy Workman, Joyce Hughes, Betty Bliesener, Marietta Welch, Mary Craig, Sara Blakely; *Row 2:* Barbara Smith, Mary Anne Lutz, Mary Tallon, Dawn Burge, Jeanette James, Bev Pilger, Janice Johnson, Alice Henseler, Pat Kuchan, Carolyn Warren, Karen Marshall, Alida Snyder, Marianne Cox, Charlotte Riggin, Janet Howe, Susan Orendorff, Carol Rainey, Janice Nagel, Janet Guard, Sherill Lynch, Linda Lee Nibbelin, Elizabeth Hamilton; *Row 3:* Bobbie Martin, Bonnie Foulk, Barbara Stutsman, Sharon Carver, Barb Brush, Sandy Saurbaugh, Darlene Hartline, Jean Glad, Judy Bernard, Judy Werry, Judy Glad, Janet Roudebush, Nancy Feldner, Ellen McQueen, Mary Lou Frazier, Lou Ann Harn, Janet Maxwell, Susan Lynch, Deanna Swartzbaugh, Carol Raskauskas, Vicki Johnson, Phyllis Horton; *Row 4:* Adviser Mrs. Letha Bennett, Adviser Mrs. Beverly Dillman, Mrs. Naomi Sturgeon, Adviser Elaine Jackson, Jeanne Burns, Janice Flambers, Virginia Shaw, Peggy Van Middlesworth.

The biggest social events were the Y-Teen Carnival and the Christmas and Valentine dances.

Helping girls in foreign lands is very important to Y-Teens; in March they held a "Strip-Tea," each member wearing an extra article of clothing which she removed and placed in a box to be sent overseas.

Miss Charlotte Bennett presented a travelogue adding to our knowledge of the dress, beliefs, and home life of European peoples.

Family relations and religious panels proved to be very interesting and enlightening.

During the summer Alida Snyder, Janet Maxwell, Jackie James, Deanna Swartzbaugh, Joyce Hughes, Sherill Lynch, and Janice Dusten represented Canton at the State Y-Teen Conference held at Bradley University in Peoria. Janet Maxwell, chosen as state delegate represented Illinois at the National Y-Teen Conference in Washington, D. C., and New York City.

Girls contributed clothing which was sent to teenagers overseas at the Y-Teen Strip Tea, one of the annual service activities of the high school group.

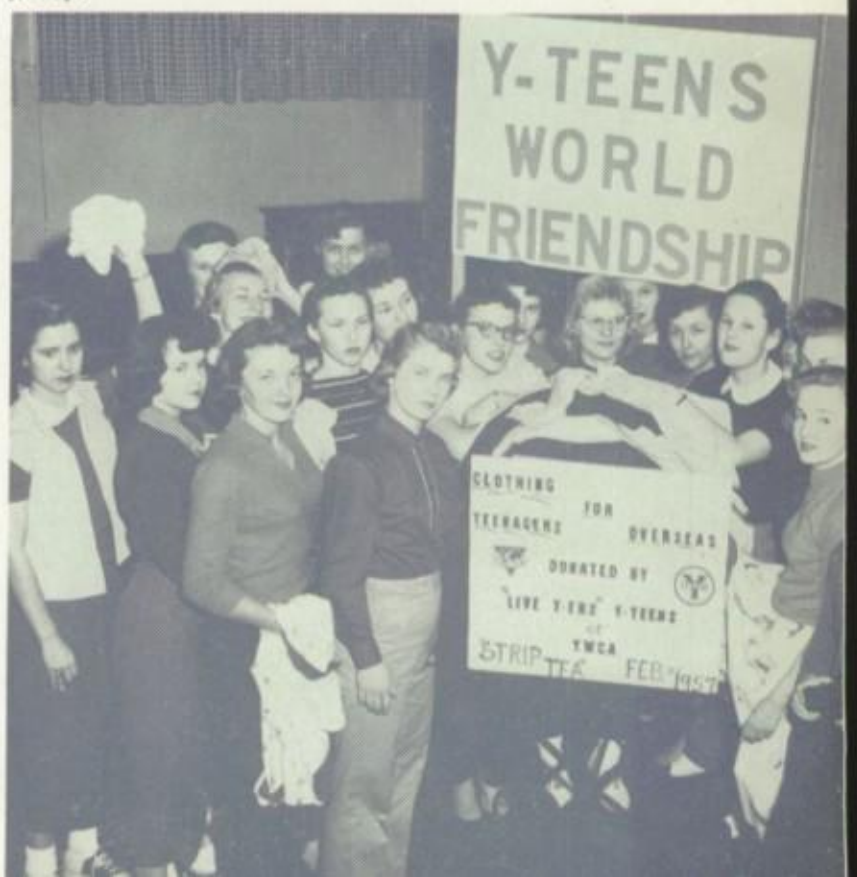

This page sponsored by:
Y. W. C. A.

"The meeting will now come to order!"—same old declaration but addressed to a new council! Student Council representatives and their alternates were chosen in homeroom elections; their selection completed the council, the four officers having been chosen the previous spring in a general school-wide election.

With a harvest moon shining down on the autumn scene of corn stalks, guarded by a scarecrow, the second council-managed Homecoming dance ranked among the most glamorous. The council also sponsored the Christmas dance and the Senior Farewell.

In addition to social gatherings, members encouraged thrifty students to purchase savings stamps in the drive originated by the Council. Student Control Day again provided an opportunity for students to test their teaching skills.

As a lighter project, the Student Council placed a juke box in the cafeteria, and lively music set the tempo for the ingestion of our food.

Representatives attended the district convention at Quincy, gaining new ideas on smooth, council operation.

As the out-going officers prepared for the election of next year's executives, posters appeared and campaigns were launched!

During a general assembly orators Nancy Feldner, Susie Davis, and Dawn Burge gave speeches in celebration of Thanksgiving. The Student Council urged organizations and classes to present programs at assembly sessions.

STUDENT COUNCIL—*Row 1:* Secretary Judy Barker, Sara Lou Blakely, Sharon Fidler, Treasurer Marietta Welch, Carolyn Shallenberger, Diane Fouts, Pat Betz, Sandra Waddell, Jean Atteberry, Jeanie Welch; *Row 2:* Adviser Albert Millington, Stanley Miller, President Chet Carrara, Mary Jane Tallon, Elsie Murphy, Jean Endres, Bill Kuchan, David Stanfel; *Row 3:* Bill Greeley, Charles Pigg, Bucky Turl, Larry Konhorst, Gary Peterson, Vice President Bill Schrodt.

Student Council

John Henseler leads a class discussion in American History during Student Control Day.

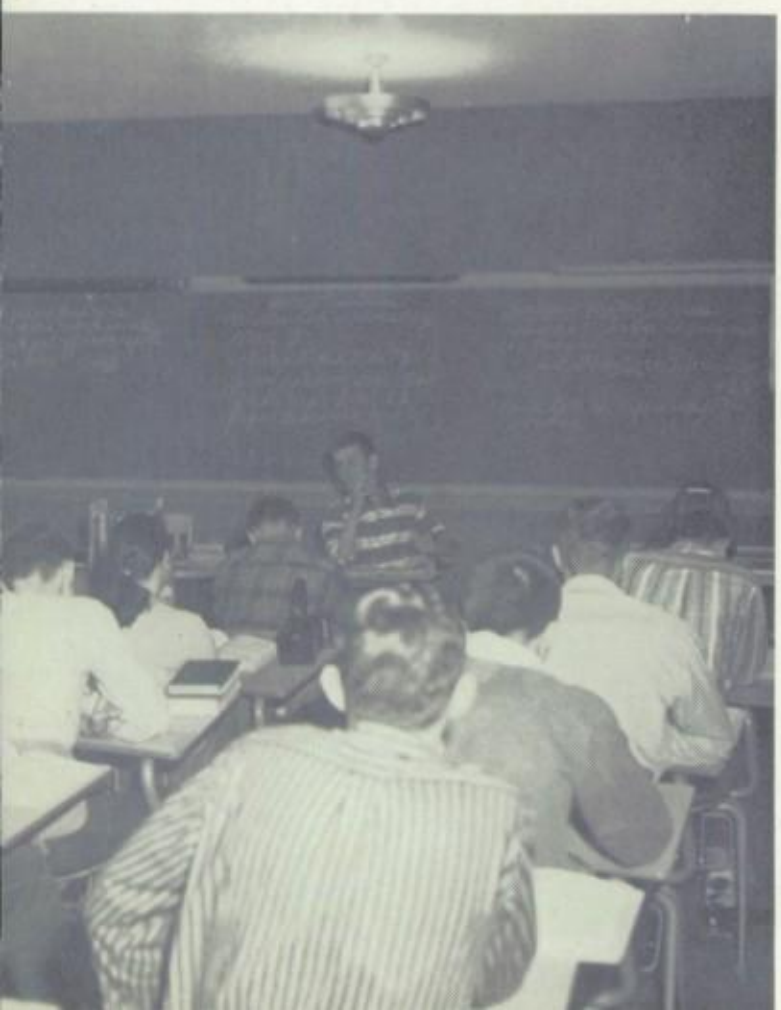

Top: Carolyn Shallenberger, Helen Quick, Sharon Fidler, Joan Nayden, and Dick Wulf "talk it up" before the bell rings for their first class after lunch.

Middle: The Pep Club puts last minute touches on their Homecoming float before it enters the parade line to capture first place in beauty.

Bottom: Curtis Hansmeyer, Terry Scalf, and Ron Haughawout scan the clever campaign posters that lined the stairway preceding the primary election.

Charles Shaw, Dave Breedlove Bobbie Martin, Adviser John Ronketto, Judy Barker, and Principal Alvin Felts direct questions to Mr. Leonard Watson, an expert on bacteriology.

BIOLOGY CLUB—*Row 1:* Ed Jones, Larry Moran, Lee Reffett Charles Shaw, Gary Spyres, Ronald Long, David Grant, Bob Graham Larry Svob, Larry Konhorst, Jim Standard, Mike Marinich, Dav Stanfel, Bob Mantonya; *Row 2:* Jim Watts, Gary Ryno, Davi Breedlove, Jim Ellis, Charles Rogers; *Row 3:* Gary Peterson, Dian Fouts, Charlotte Mercer, Judy Hill, Mary Anne Lutz, Gladys Evans Nancy Mayo, Sujean Smith, Bonnie Fife, Lee Ann Patterson, Ton Rankin, Sara Jarnagin, Barbara Browning, Elaine Eager, Ellen Mc Queen, Judy Barker; *Row 4:* Janice Johnson, Elizabeth Hamilton, Pa Rusnak, Janice Stanfel, Rosalie Westerfield, Carol Hagaman, Mary Lou Bolt, Janet Maxwell, Sandra Bath, Thelma Hansmeyer, Sandr Stanfel, Judy Brons, Janet Van Dyke, Janice Howarter, Karen Hoff *Row 5:* Adviser John Ronketto, Janet Richardson, Carolyn Gustat Nancy Morris, Elsie Seward, Phyllis Dawson, Pat Pitlick, Mary Let Bybee, Dorothy Rogers, Judy Conrad, Diana Conrad, Barbara Martin Virginia Chiperfield.

Bob Boughan flexes his muscles to crack the whip at East Peoria on the torture rack as Dave Grant turns the stretching crank.

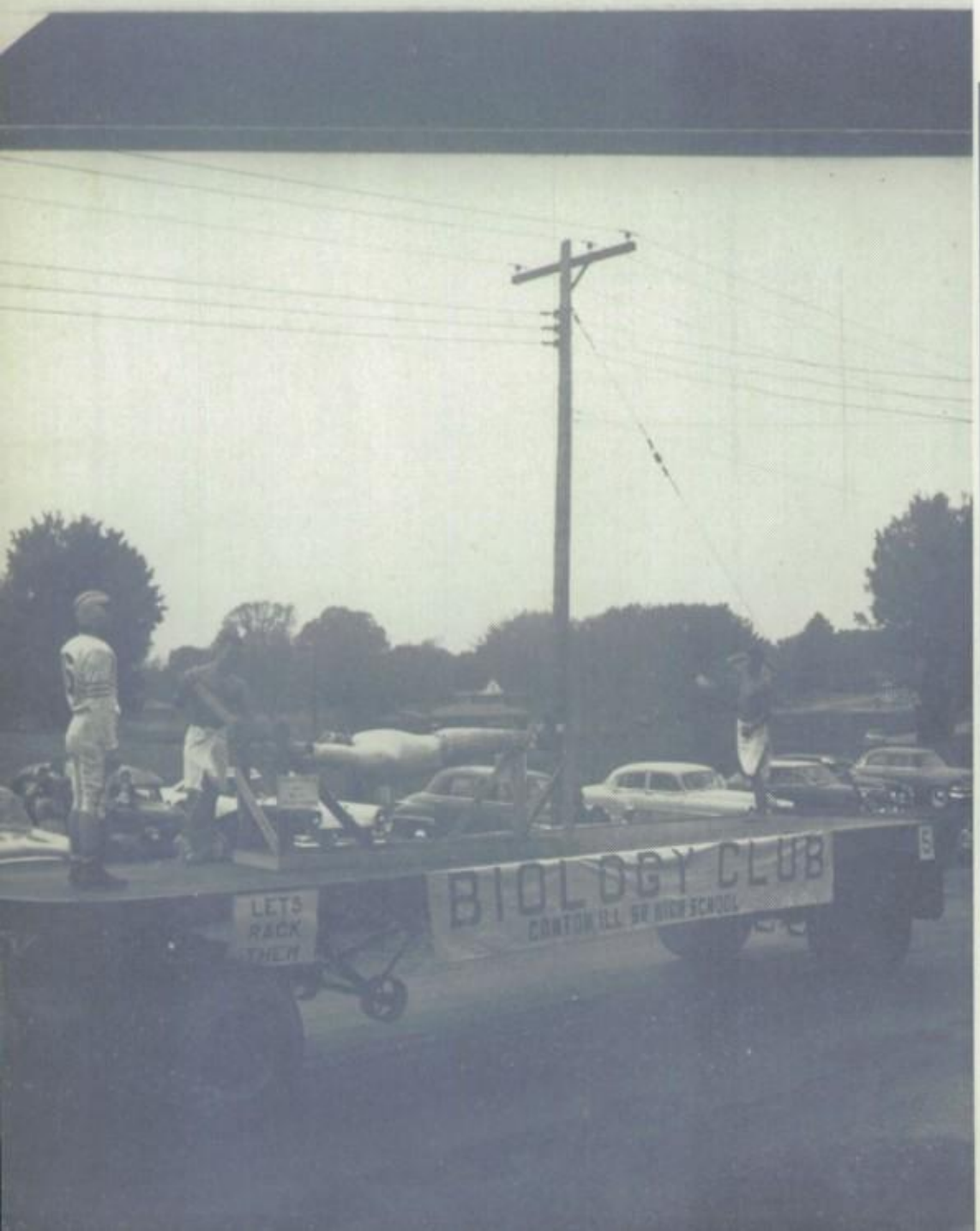

Biology Club

Anyone who studies biology knows that there is more to it than just "bugs," as the activities of the Biology Club indicate.

Club members sold pencils and operated the refreshment stand at football games to fatten their treasury for future projects. Winning second place for originality was the Biology Club Homecoming float, "Let's Rack Them!" A wiener roast and a dance after a football game were sponsored by the energetic group. Two potlucks were held as evidence of the club's keen interest in the digestive tract!

Showing their desire for educational programs, the club heard a talk on cancer by Dr. David Bennett and on bacteriology by Mr. Leonard Watson. The year was ended by the club's highly educational annual trip to Chicago.

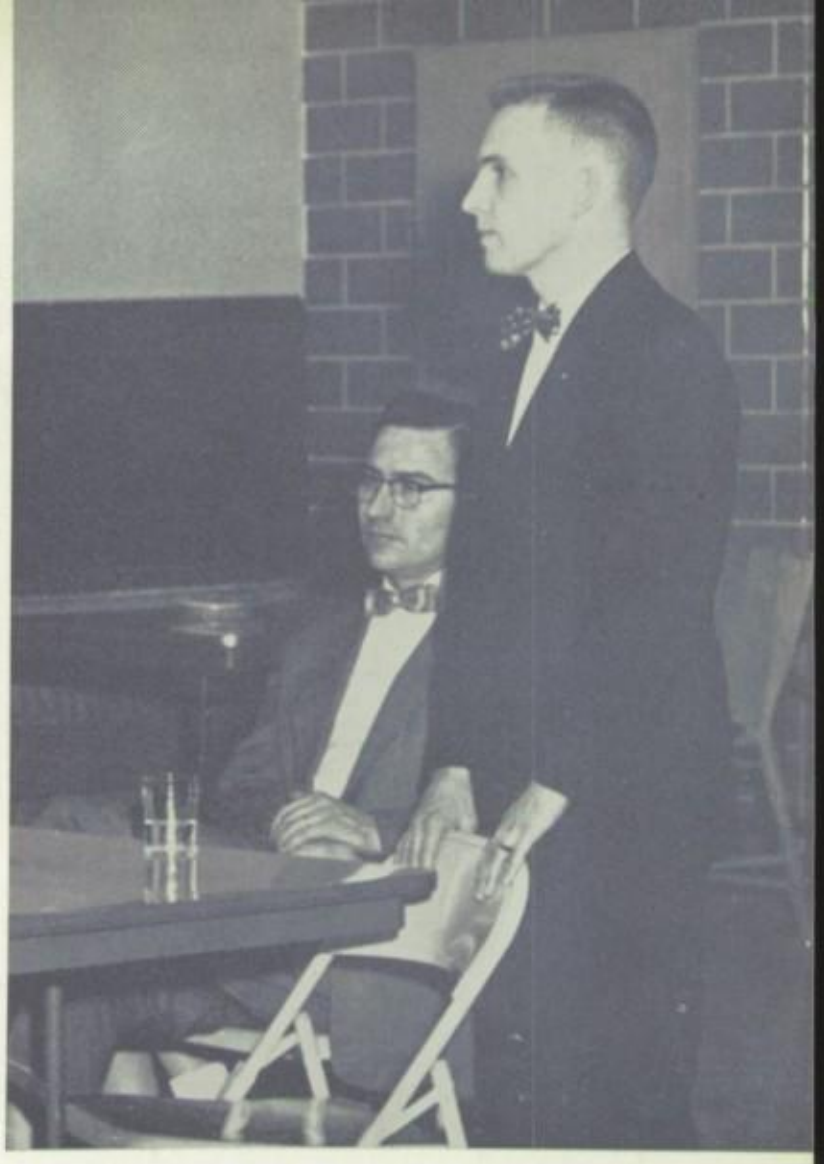

Talking to the Biology Club on his profession is Mr. Eddie Lewis, local pharmacist. Mr. Ronketto listens attentively.

Lectures, Projects, Trips and Social Outings Provide Well Rounded Biology Club Fare

David Grant, outstanding student osteologist, displays the human skeleton he assembled for the Biology room. (P.S. The skeleton is no one we know. It was imported from Chicago!)

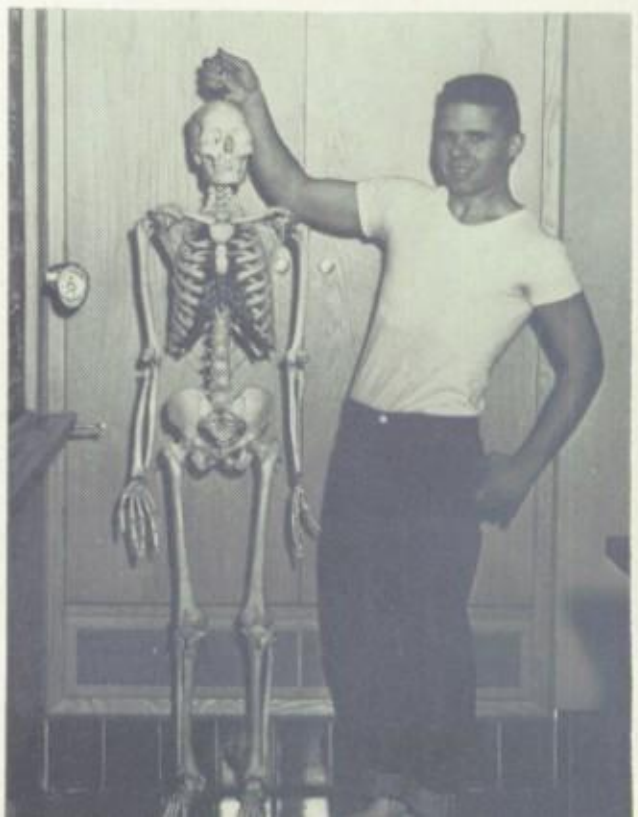

PENNANT STAFF—*Row 1:* La ry Sepich, Sophomore Editor Ja Roberts, Dann Fidler; *Row 2:* P Betz, Diane Fouts, Anne Schwere Charlotte Riggin, Carolyn Shalle berger, Betty Bliesener, Rosalie We terfield; *Row 3:* Mary Lou Frazie Addie Slater, Janet Maxwell, Jea Endres, Lou Ann Harn, Jeann Burns, Barbara Browning, Jani Howarter, Janice Flambers, Kath Svob; *Row 4:* Diane Williams, Ma jorie Mitchell, Sharon Scott, Jani Matayo, Vicki Johnson, Corri Brown, Virginia Chiperfield, Phyll Dawson, Meryde Vandermeer.

PENNANT STAFF—*Row 1:* J Ellis, Charles Shaw; *Row 2:* Carol Warren, Joan Nayden, Mary Ja Ferro, Jackie James, Barbara Marti Carol Rainey; *Row 3:* Peggy V Middlesworth, Pat Wise, Pat Ru nak, Janice Dusten, Beverly Pilg Jeanette James, Marietta Welch, A viser Gladys Crouch; *Row 4:* Ali Hensler, Pat Kuchan, Helen Quic Mary Leta Bybee, Cleonia Rohr Bonnie Slater, Elsie Murphy, Ma ilyn Elliot, Adviser Harry Stone.

Pennant Staff

SCOOPS, REGULAR FEATURES, CHOICE CORRIDOR GOSSIP GO INTO PEPPY COLUMNS OF NEWSY PENNANT

Skillfully led by Editor-in-Chief Janice Dusten, Assistant Bev Pilger and Sophomore Editor Jack Roberts, the *Pennant* has worked hard to make this year's newspaper a tremendous success. Published monthly, the *Pennant* keeps all the students abreast of the latest local happenings, while the *Scholastic Roto* magazine brings them news of other teenagers around the nation.

Pennant Editor Janice Dusten, Sophomore Editor Jack Roberts, and Assistant Editor Beverly Pilger inspect Pennant copy to uncover errors.

Pennant Sports Editors Carolyn Warren and Carol Rainey compare notes on sports articles for a spring issue.

A typical Pennant front page with its headline, picture, and informative copy, displays the skill of the school paper staff.

THE PENNANT

Vol. 49 Canton Senior High School, Canton, Illinois, February, 1957 No. 6

Alida Snyder, Bill Schrodt D. A. R. Winners

PRINCIPAL MR. FELTS PRESENTS AWARDS

Courtesy Press Dispt.

Mrs. Clark, Faculty Member of D. A. R., Bill Schrodt, Alida Snyder, and Mr. Felts

D. A. R. AWARDS

Chosen for the D. A. R. awards this year by the senior class and faculty are Miss Alida Snyder, daughter of Mr. and Mrs. John Snyder of 306 S. Main Street, and William Schrodt son of Mr. and Mrs. Dwayne Schrodt of 407 North Avenue A.

Both Bill and Alida have been very active in school affairs and were chosen on the basis of dependability, service, leadership, and patriotism.

The good citizens of each high school will receive a pin and a certificate of award.

Alida has participated in the following activities: Y-Teens, 2, 3, 4; Junior Class Play, Pennant Staff, 3, 4; National Scholastic Press Association, 3, 4; Homecoming Committee, 4; State Y-Teen Conference, 4; French Club, 4; Pep Club, 2; National Honor Society, 3, 4; Candy Seller, 2; Prom Committee, 3; Cartonian Staff, 2, 3, 4; Student Council, 2; Junior Class Play Committee, 3; secretary Junior Class; vice-president of French Club, 4; Y-Teen secretary, 3, and program chairman, 4; Cartonian editor, 4; and Latin Club, 2. Alida has plans for college after graduation.

Bill has participated in many activities during his high school career, many of which are as follows: Pennant Staff, 3; Homecoming Committee, 4; Senior Council, Football, 2, 3, 4; Letter Winner, 4; F. F. A., 2, 3; Hop Committee, 4; National Honor Society, 3, 4; Prom Committee, 3; Student Council, 4; Intramural, 3; Bus League Sports, 2, 3; Beta H-Y, 3; Track, 2, 3, 4; Letter Winner, 2, 3, 4; Hale track team, 2; treasurer of Junior Class; president of Senior Class; vice-president of Student Council, 3, 4; emblem bearer National Honor Society, 3; and class ring committee. Bill seems to lean toward a career as an army commissioned officer.

STUDENT CONTROL DAY

The students have done it again. The 28th of this month the students of Canton Senior High School took over the school. It was a real hectic day with the students acting as teachers.

The students signed up for one or two classes (two was the limit) in the room in which they wished to teach. Students were to sign up for those subjects in which they have already had previous experience. There was a teacher visiting in the class rooms to see how well the student teacher carried the responsibilities of a teacher. At the end of the class a visiting teacher made a brief report on the ability of the student teacher.

With Chet Carrara as the principal and Judy Barker and Marietta Welch acting as secretaries, the office was taken over by able hands. Bill Schrodt, president of Senior Class, was appointed as dean of students.

There were a few classes which were not taught by students, such as drivers training, woods, and machine shop. As there could be a few accidents in these it was advised not to be taught by students.

All in all the day was a huge success with many students changing their occupation from ditch digging to chemistry.

Many student instructors showed great promise and ability as leaders and instructors.

We all feel the day was very worthwhile and educational.

Helping in the laborious task of compiling and circulating the *Pennant* are the valuable suggestions of Adviser Harry Stone and Business Adviser Gladys Crouch. The contributions of the advertisers, reporters, proof readers, typists, and homeroom distributors has led to the success enjoyed by the paper.

A "nose for news" is a definite requirement of staff members who must seek out and publish items regarding every phase of school life. Coming events, scholastic achievements, club activities, sports, the popular gossip column and other items of interest and importance all found their places in each monthly edition.

Without a doubt, the *Pennant* has been a source of enjoyment for both students and the faculty!

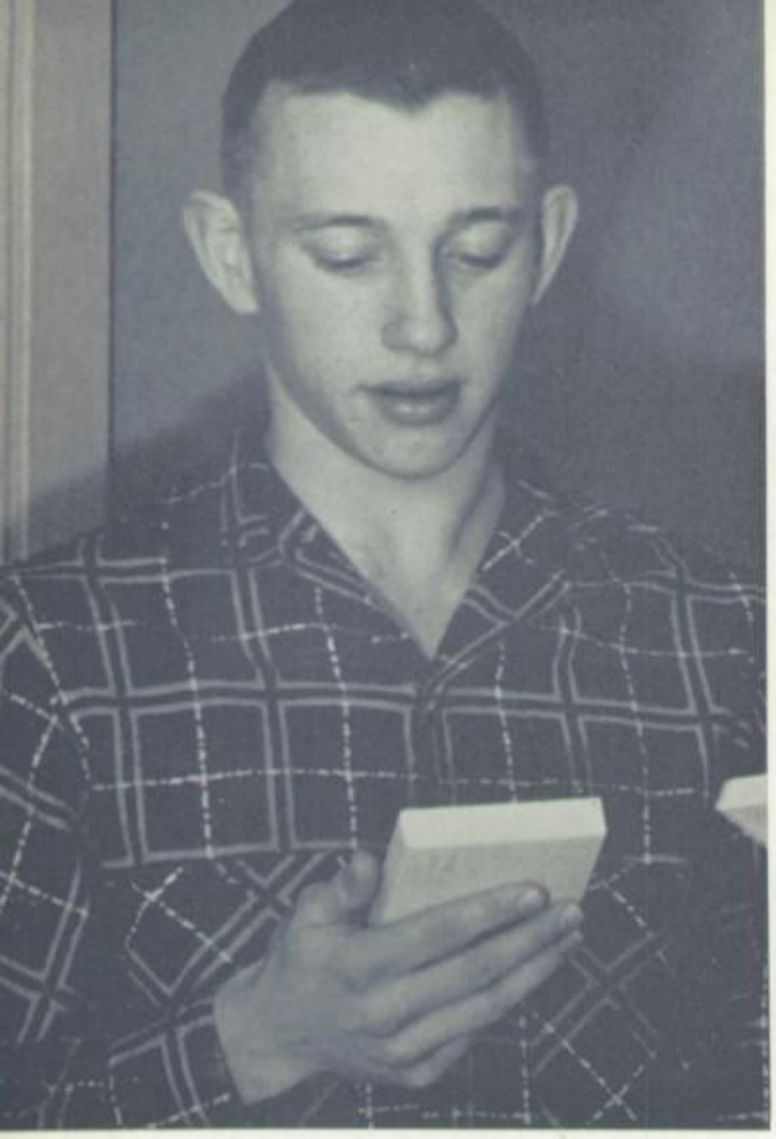

Bill Schrodt, as President of his class, conducted meetings of the Senior Council during the year.

Senior Council

With one boy and one girl elected from each Senior homeroom, the Senior Council acts as an executive board, directing their class's activities throughout the year.

Helping out during the Senior Class Play, they placed posters in prominent places, had the tickets printed, and sought couples to act as ushers. The profits gained from this production went toward their biggest and most important job—preparation for the Senior-Junior Hop. By securing an orchestra, choosing a theme, preparing refreshments, buying crepe paper, and decorating the ballroom, they completed the plans for a successful evening.

Next, after much deliberation, they chose all-white graduation invitations with the 1957 class ring crest embossed on the front.

Carrying out money-making schemes for the yearbook, the members sold all-occasion cards to schoolmates and parents and school pencils to shoppers on the square.

The senior picnic and swim at Lake Storey signaled graduation and the end of the school year.

SENIOR COUNCIL—*(Seated)* President Bill Schrodt, Larry Schrodt, Kenny Daily, Janice Nagel, Betty Bliesener, Carolyn Watts; *(Standing)* Advisers Ruth Cagley and Nathan Deutch, Bucky Turl, Vicki Johnson, Audrey Evans, Jim McMullen, Vice President Judy Barker, and Treasurer Chet Carrara.

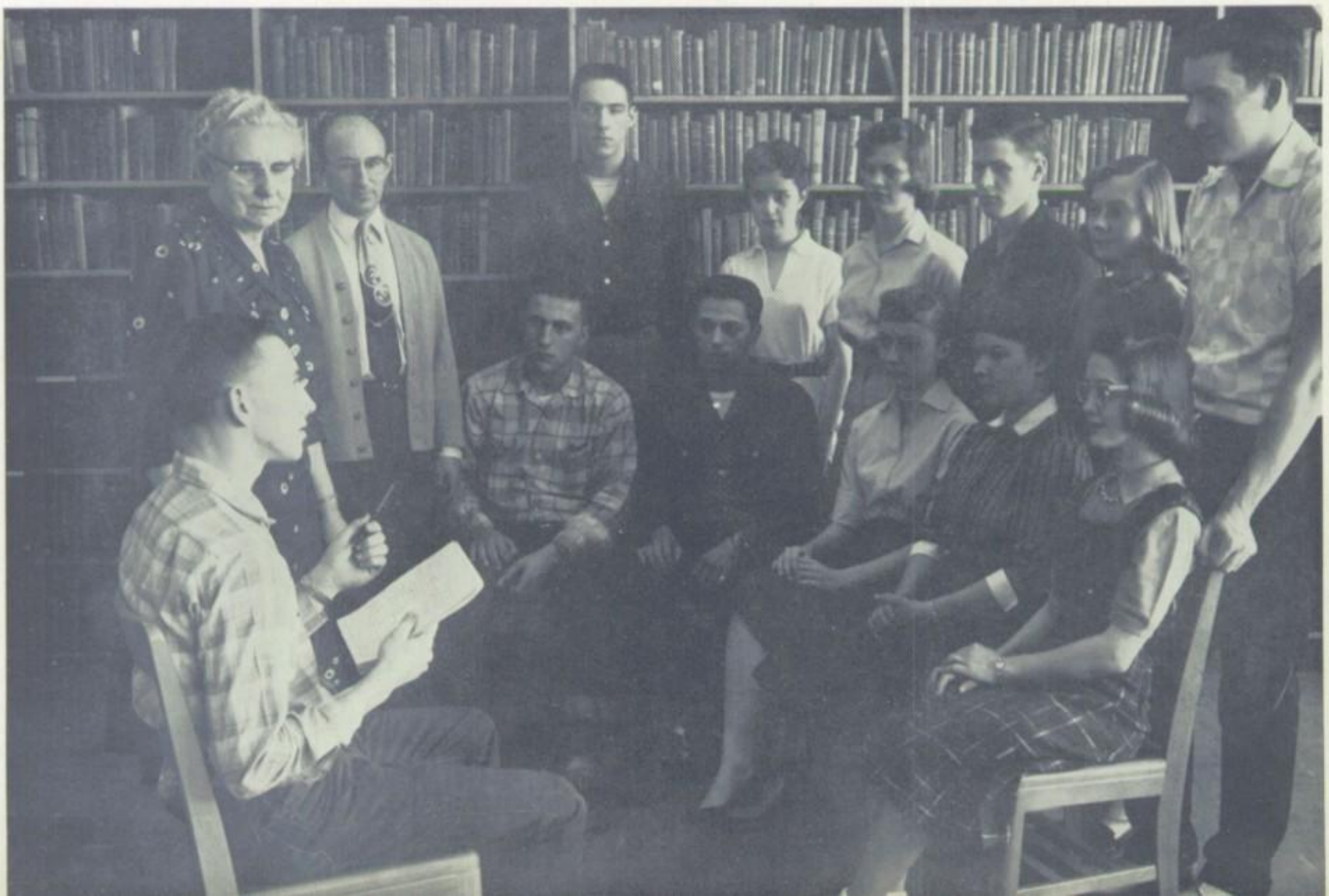

NATIONAL HONOR SOCIETY—*Row 1:* Adviser Helen Clark, Anne Schwerer, Jackie James, Carolyn Shallenberger, Marietta Welch, Janice Nagel, Janet Guard, Susan Orendorff, Charlotte Riggin, Betty Bliesener; *Row 2:* Mary Jane Ferro, Barbara Martin, Marianne Cox, Judy Barker, Beverly Fidler, Alida Snyder, Helen Quick, Pat Kuchan, Sara Lou Blakely; *Row 3:* Bill Schrodt, Jim Ellis, Wayne Rennie, George Mills, Adviser Albert Millington.

National Honor Society

Probably the highest honor bestowed upon a senior high school student is membership in the National Honor Society, an affiliate of the National Association of Secondary-School Principals.

Though the members of the organization are envied by their classmates, all of them well know that sacrificing extensive social activities for concentrated hours of study is necessary in order to attain this coveted honor.

The top five percent of each Junior class is eligible for membership, while an additional ten percent may be chosen during the Senior year, thus completing the fifteen percent allowed each class.

Meeting the club's rugged requirements is a five-star accomplishment. Besides the necessary four-point average in scholastic ability, members are chosen for integrity, responsibility, and leadership.

The society's aim is to encourage students to raise their academic and moral standards and to prepare for better citizenship in post-school life.

Alida Snyder, an all-around student scholastically and socially, was elected president of the National Honor Society by her fellow scholars.

This page sponsored by:
A. A. U. W.

CANTONIAN STAFF—*Row 1:* Jim McMullen, Anne Schwerer, Judy Barker, Jim Ellis, Terry Scalf; *Row 2:* Pat Kuchan, Marietta Welch, Alida Snyder, Janet Guard, Sue Orendorff; *Row 3:* Mary Anne Lutz, Janice Nagel, Sara Lou Blakely, Barbara Smith, Kathy Svob, Judith Hudson; *Row 4:* Gary Peterson, Max Latimer, Larry Sepich, Dann Fidler, Lee Reffett.

Cantonian Staff

YEARBOOK STAFF PRESENTS PANORAMA OF YEAR USING LAYOUT DESIGN TO PACKAGE PRODUCT ATTRACTIVELY

Lance Lindeen, Cantonian Business Manager, and Assistant Business Manager Jim McMullen, check the latest figures on subscriptions sold. About $2400 is raised through subscriptions, $1500 through advertising; total cost is $4300.

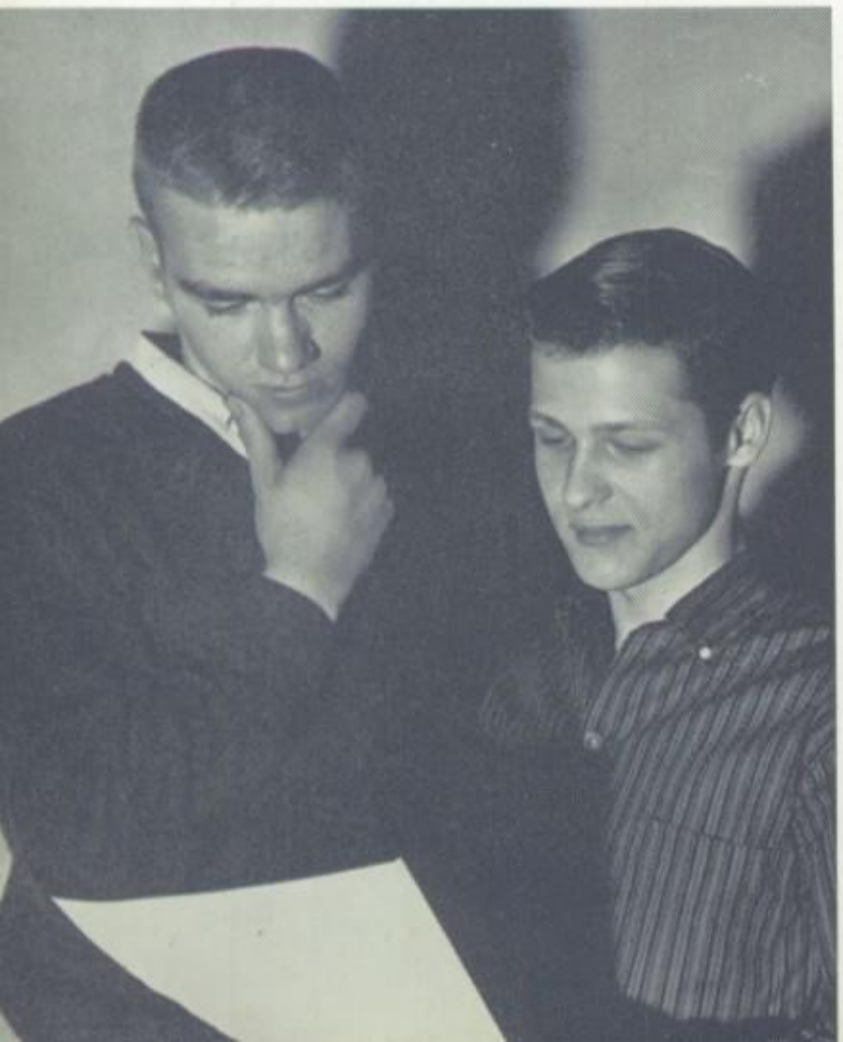

Inaugurating our busy year in August, the Cantonian Staff was all "shook up" on the 14-hour school bus trip to Ann Arbor, Michigan, to attend the National Scholastic Press Association Conference at the University of Michigan. There the staff attended classes on various phases of yearbook production. A boat-trip was also included.

To gather financial support for the yearbook, staff members scurried from merchant to merchant obtaining sponsorships for pages. Meeting often at night, besides the regular class, the staff worked persistently to meet last-minute engraver's and printer's deadlines. At night sessions staff members created copy (rewrote articles as many as fifty times), designed the cover, edited copy, planned layout, and prepared captions for the printer.

Members of the photography staff often found their spare moments occupied by taking pictures of organizations, school events, and sports, and the slow, tedious processing of them.

Thespians

Fledgling Actors Stretch Their Wings in Carnival of One-Act Plays Presented for Public

The dim half-light of a nearly deserted stage after a successful performance is melancholy coda for the weeks of tedious rehearsals. The reward for a successful performance lies not only in the audience's applause of approval, but also in the memory that is instilled in the minds of all who took part; stagehands, make-up committees, and sound men included.

The Thespians' presentation of three one-act plays—"The Gypsy," "The Happy Journey," and "Spring Scene," all under student direction, demonstrated the talent and skill found in the student body.

The club is unique in its structure; it has no elected officers. All members experience the various responsibilities of secretary and president.

Thespians—*Row 1:* Janice Nagel, Barbara Martin, Barbara Browning; *Row 2:* Susan Hunter, Lucy Beth Hunter, Lou Ann Harn; *Row 3:* Jim Rodney, Dan Fidler, Adviser Daisy Coty.

Studying the cover design are Cantonian Staff members Jim Ellis and Judy Hudson.

Photography Adviser John Ronketto explains the anatomy and physiology of a light meter to Cantonian photographers Gary Peterson and Lee Reffett.

FRENCH CLUB: *Row 1:* Eddy Howard, Jim Watts, David Howarter, Charles Shaw, Gary Meacham; *Row 2:* Lucy Beth Hunter, Kathleen Kamlager, Nancy Walraven, Suzie Davis, Charlotte Mercer, Alice Henseler, Nancy Morris; *Row 3:* Janice Nagel, Alida Snyder, Dixie Settles, Judy Hudson, Jackie James, Helen Hedden, Carolyn Watts, Adviser Julia Conklin; *Row 4:* Barbara Browning, Bobbie Martin, Janet Roudebush, Judy Werry, Lee Ann Patterson, Nancy Mayo, Sharon Murphy.

French Club

C'EST SI BON: FRENCH CLUBBERS ABSORB A BIT OF CONTINENTAL AT GRAND GALA AT REDCREST

French Club members enjoyed their le petit dejeuner *so much that another continental breakfast was given soon after this one.*

Le Cercle Français began the year with a gay *petit dejeuner.* After a continental breakfast consisting of hot chocolate, *petit pains,* and *marmelade,* Dr. Loran Reich spoke on the culture of Hungary. In November, early risers enjoyed a second *petit dejeuner.* Our guest speaker, Miss Charlotte Bennett, told of her recent travels throughout Europe. Next came the social event of the French Club year . . . *le Grand Gala,* celebrating the friendship of Washington and the Marquis de Lafayette. After weeks of planning menus, decorations, and entertainment we dined at atmospheric old Redcrest in true French fashion. The dinner table was elegantly decorated with shattered carnations floating in low bowls amidst slender white candles. After enjoying a delicious meal we heard from Superintendent L. E. Starke who chose as his topic the "Value of Education." This year also saw the purchase of a long awaited high fidelity phonograph and a number of fine European recordings for the French room.

Spanish Club

Three times this year *La Sociedad Española* (Spanish Club, to you) attended meetings of The Illinois Federation of Pan-American Leagues, where dining and dancing enabled Spanish students from different schools to get better acquainted. Lectures were given on the ways of life and the cultural contributions of the Spanish speaking people. At a Christmas party in Chillicothe the Canton group presented the skit, "What High School Corridors Know!" To Limestone they took signs reading (in Spanish) "What's your name?" and "Where are you from?" to start the evening's "mixer." In April high school Spanish speakers from all over Illinois gathered in Quincy to elect officers at the State Convention.

Last fall the club worked as a unit to produce a life-size Mexican bull for their Homecoming float, winning second place for beauty.

"Toreador" Gary Ryno plunges the Spanish Club sword into El Toro "East Peoria" on the club's second place float in the Homecoming parade.

SPANISH CLUB: *Row 1:* Gary Peterson, Ronnie Shaw, Rex Jett, Jim Fidler, Ed Jones, Carolyn Warren, Janice Johnson; *Row 2:* Tom Murphy, Arland Whites, Phil Randolph, Kelly Duchardt, Dick Wright, Chet Carrara, Bob Boughan, Jim McMullen, Bob Jennings, Terry Scalf, Gary Ryno; *Row 3:* Janet Brasel, Sue Moorhouse, Deanna Swartzbaugh, Susan Lynch, Mary Lou Frazier, Sharon Kaler, Jean Glad, Judy Glad, June Morrell, Elsie Murphy, Linda Nibbelin, Marilyn Elliott, Judy Bernard; *Row 4:* Pat Steach, Mary Jane Tallon, Scheralyn Duffield, Claudia Houldsworth, Anne Shepley, Elaine Eager, Peggy Van Middlesworth, Pat Flynn, Lorna Hardy, Pat Rusnak, Jeanne Burns, Marilyn Auld, Phyllis Dawson, Adviser Elizabeth Funderburk; *Row 5:* Rex Fuller, Larry Sepich, Glenn Richard, Kenny Daily, Larry Brown, Pat Kuchan, Judy Hill, Judy Barker, Carroll May, Ethan Blackaby, Dave Downey, Virginia Chiperfield.

UPPER LEFT—*Faculty "cooks" Alvin Felts, Glenn Medus, William Metzger, and Harold Johnson prepare tasty tidbits for the faculty gourmets.*

UPPER RIGHT—*Members of the Canton Education Association chat leisurely while waiting for food at one of their social gatherings.*

LOWER LEFT—*Jim "Elvis" Yerbic renders "Don't Be Cruel" accompanied by Pat Hamilton at the Homecoming Assembly.*

LOWER RIGHT—*Glenn Richard and Pat Rusnak lounge on their patio shortly before his "death," in the Junior Class play, "Magnificent Obsession."*

Larry Sepich makes notes for his regular broadcast of Intramural Basketball League standings over the intercom.

LIBRARIANS CLUB—*Row 1:* Richard Williams, Claudia Houldsworth, Marilyn Auld, Sheila VanMiddlesworth, Diane Williams, Merydee Vandameer, Shirley Shoop, Vivian Chaney, Terry Scalf; *Row 2:* Marjorie Mitchell, Janet Van Dyke, Lou Ann Rider, Karen Hoff, Dawn Williams, Addie Slater, Da Nita Ray, Carroll May, Jackie Hedges, Pat Steach, Bonnie Griggs, Doris Cruiser, Arlene Palmer, Corrine Brown, Rosalie Westerfield.

Librarians Club

"Get me the January 3, 1955, issue of *Life*!" "Find me some information on archeological expeditions in the Fertile Crescent!" The frustration experienced at hearing these requests is familiar to all student librarians.

They banded together over fifteen years ago to form a small but active group known simply as the Librarians' Club. The goal of the club is to acquaint members with one another better so that they may work easily together toward the improvement of their library technique and thus offer better service.

Supplying varied material for the bulletin board displays in the foyer showcase is a major responsibility resting in their hands.

Like most clubs, the Librarians respect the ancient adage, "All work and no play makes Jill a dull girl!" This year's activities centered around a festive Christmas party; the girls also backed the Homecoming activities by building a decorative float.

Because most of the members are bus students, the club seldom meets outside school hours; yet it has again attained its admirable goal.

Student librarians show an interest in something besides books as they enter an attractive float in the Homecoming Parade.

HISTORY CLUB—*Row 1:* Larry Moran, Barbara Smith, Charlotte Mercer, Barbara Browning, Mary Anne Lutz, John Rettemayer; *Row 2:* Frank Shubert, Sharon Shaw, Lucy Beth Hunter, Pat Wise, Roger Motsinger; *Row 3:* Adviser Wayne D. Fisher, Kenny Woods.

History Club

Mrs. Helen Clark, Latin instructor, delivers one of the History Club's "Then and Now" lectures. Speaking on ancient Rome, she compared conditons existing then with conditions prevalent now.

There *is* something new under the sun! Joining the school's variety of clubs this year was the History Club. President John Rettenmayer, Vice-President Larry Moran, Secretary Barbara Browning, Treasurer Pat Wise, and Adviser Wayne D. Fisher, led the members initiating a series of "Then and Now" lectures by Canton area scholars.

The lecture series was launched by Mrs. Helen Clark, Canton Senior High School Latin instructor, who drew a comparison between conditions leading to the deterioration of ancient Rome and similar conditions evident now.

The next comparison, job opportunities available when he graduated from college with opportunities now, was delivered by Mr. Ben Kietzman, Placement Director at Bradley University.

Canton State Bank Vice-President Albert Snakenberg compared economic conditions preceding the crash of 1929 with economic conditions prevailing in our country today.

A point system stimulated attendance. Members earned points by bringing guests to the lectures. A history reference book was awarded the winner.

Candy Sellers

Carol Rainey undertook the task of assigning sellers to rotating positions after her election as Manager of Candy Sellers.

No matter what the score, the candysellers lend a "sweet touch" to every basketball game! Before each game the girls check their assigned "beats" and set up their stands. Providing tidbits for hungry basketball fans, some walk precariously up and down the aisles of bleachers carrying trays filled with a generous assortment of candy, chewing gun, and ice cream, while others serve behind ice cream and pop stands in the lobby.

Profits earned are divided equally between the Junior and Senior Class treasuries. Although these girls receive little acknowledgement, they are one of the hardest working, selfless, groups around!

CANDY SELLERS—*Row 1:* Joanne Gardner, Janet Guard, Mary Jane Tallon, Dorothy Schrodt, Carol Rainey; *Row 2:* Pat Steach, Susan Hamilton, Alice Henseler, Carolyn Warren, Janice Nagel; *Row 3:* Bonnie Fife, Bonnie Murphy, Pat Kuchan, Susan Lynch, Deanna Swartzbaugh.

Future Homemakers of America

Realizing that the homes of tomorrow will be in their hands, pupils who study homemaking have organized to help learn how to build homes where truth, love, security, and faith will produce harmony. With their club flower, a red rose, symbolizing vibrant, glowing health, and their colors, red and white, symbolizing youth and purity, their goal is to face the future with warm courage and high hopes.

During the year, the members built a Homecoming float, held business meetings, entertained socially the Junior High F.H.A., and studied the care and styling of hair, led by a professional hair dresser.

President of the Future Homemakers of America Shirley Shoop. She has been active for over thre years.

FUTURE HOMEMAKERS OF AMERICA: *Row 1:* Arlene Palmer, Norma Jenkins, Laura Boston, Peggy Seyller, Sharon Snider, Marilyn Elliot, Darlene Hartline; *Row 2:* Donna Stapleton, Janice Ellis, Agnes Geier, Janice Geeseman, Frances Marinich, Judy Brons, Mary Sue Knuppel, Karen Werry; *Row 3:* Lois Bowton, Iona Wheeler, Shirley Shoop, Adviser Opal O'Brien, Meryde Vandameer, Sandra Stanfel, Jackie Hedges.

FUTURE FARMERS OF AMERICA—*Row 1:* Gary Hebb, Kyle Brewer, Karl Geier, Scott Parrish, Gerald Fidler, Clinton Parrish, Adviser Fred Russell, Leon Heikes; *Row 2:* Donald Canevit, Silas Boling, Roger Kinzer, Howard Lock, Lynn McPheeters; *Row 3:* David Ellsworth, Steve Nelson, Albert Case, Carroll Fouts, Gurney Masters, John Wheeler, Ronald Keefauver, Dan Simmons; *Row 4:* Ronnie Wilcoxen, Morey Denny, Eldon Williams, Elmer White, David Utt, Ben Bolon, James Mitchell, John Boton, George Bruketta; *Row 5:* Dick Simpson, Robert Little, Robert Canevit, Gary Steck, Sherwood Gilpin, Sherwin Gilpin, Harold Sizek, Jerry Savill; *Row 6:* Leonard McDowell, Larry Barclay, Leon Gilmore, John Nelson, Larry Bishop, Bill Cook, Frank Goyen, David Branchfield, Ray Hilton.

Future Farmers of America

Starting off the year properly the Future Farmers of America sponsored a tent, displaying agricultural exhibits from various 4-H groups and agriculture classes in Fulton County at the Canton Friendship Festival. A special award was presented to Scott Parrish, president of Canton F.F.A., as outstanding agriculture student.

On October 8 members of F.F.A. took part in a land judging contest. The boys' opinions compared favorably with those of experts.

A National Convention was held in Kansas City, October 15–18, with David Ellsworth, Gary Steck, Bill Cook, and Eldon Williams present. These boys were selected to attend on the basis of articles judged by Principal Felts and F.F.A. officers. With November came the grain show in Havana with many Canton boys displaying projects in grain and poultry. One relatively new project was farming a tract of school property.

This year, as always, F.F.A. boys have learned to do, done to learn, earned to, and lived to serve.

Harold Sizek and Gerald Wright exhibit the post-hole digger which they assembled as an Ag project.

Kyle Brewer, Gerald Fidler, Dick Simpson, and Jerry Savill work on construction of a cattle feeder.

ARCHERY CLUB—*Row 1:* Sujean Smith, Karen Hoff, Janet VanDyke, Lou Ann Rider, Rosalie Westerfield, Helen Vandament; *Row 2:* Mary Jo Elias, Wilma Housh, Carolyn Gustat, Eileen Hardy, Adviser Dorothy Hoadley; *Row 3:* Iona Wheeler, Cathy Jacobs, Colleen Garzee, Jeanne Burns, Carol Hagaman.

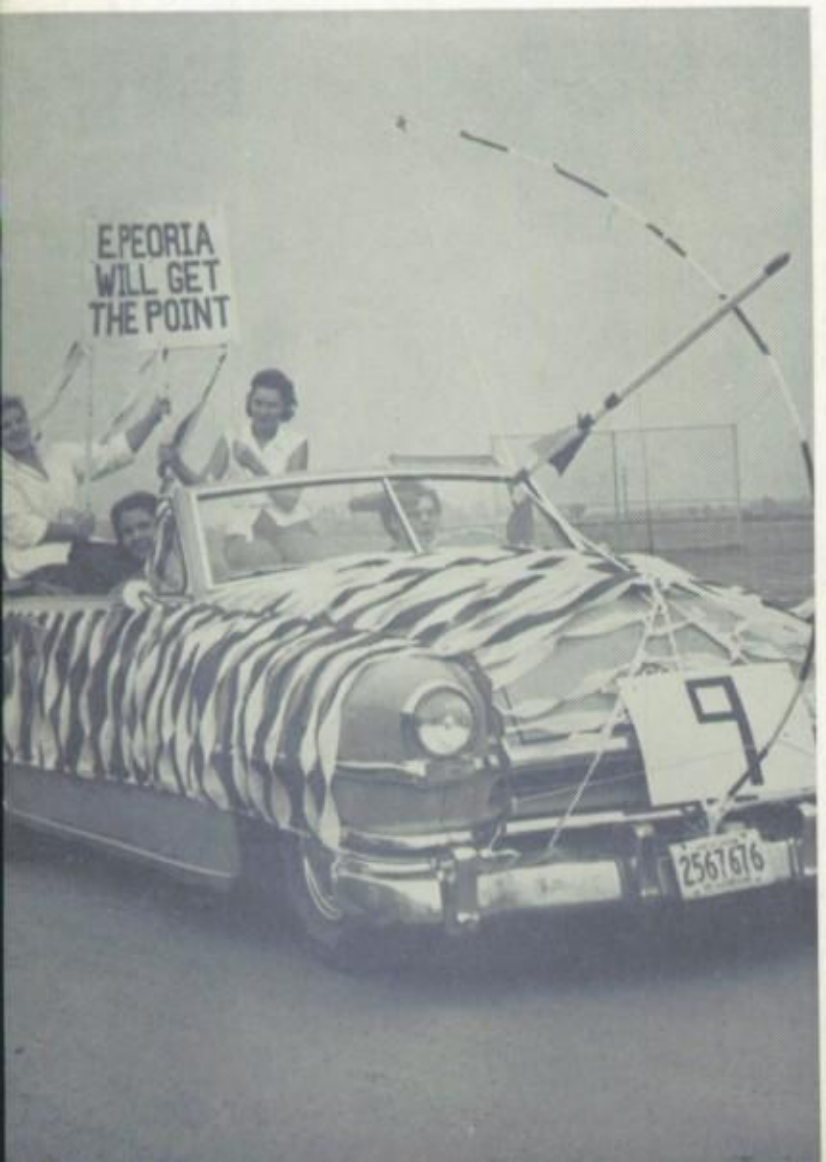

Archery Club

"Shoulders angled, feet parallel and slightly apart, place arrow, draw string, twi-i-ng! Missed! Twi-i-ng! Thud! Aahhh!"

Weather permitting, archers work out as long as possible in the fall and come out shooting early in the spring. Meeting after school, the students earn points toward letters. Two hundred points and a second year membership are required for an award. Five points are gained for each hour of practice and tournament participation adds extra credit.

As a further demonstration of their ability to hit the mark, they sponsored a dance after a football game and entered a car in the Homecoming parade.

Girls' Athletic Association

G.A.A. Offers All Girls the Chance to Take Part in Organized Sports

Mary Jo Elias tries for a field goal as some of her teammates wait in readiness for the rebound.

Striving to be "all around gals," members of the Girls' Athletic Association can be found "shaping up" through sports activities. A member of the Illinois League of High School Girls' Athletic Associations, organized to promote interest in the out-of-doors, health, and good sportsmanship, the local club participates in athletic events with clubs in neighboring schools. Under a point system established by the state association they earn points toward two state emblems and two local letters.

Noting Janet Richardson's style as she throws for a strike are Mary Susan Mickalonis, Rosalie Westerfield, Nancy Mayo, Elsie Seward, and Pat Munson. The girls' bowling team meets twice a week at the alleys to polish their bowling techniques.

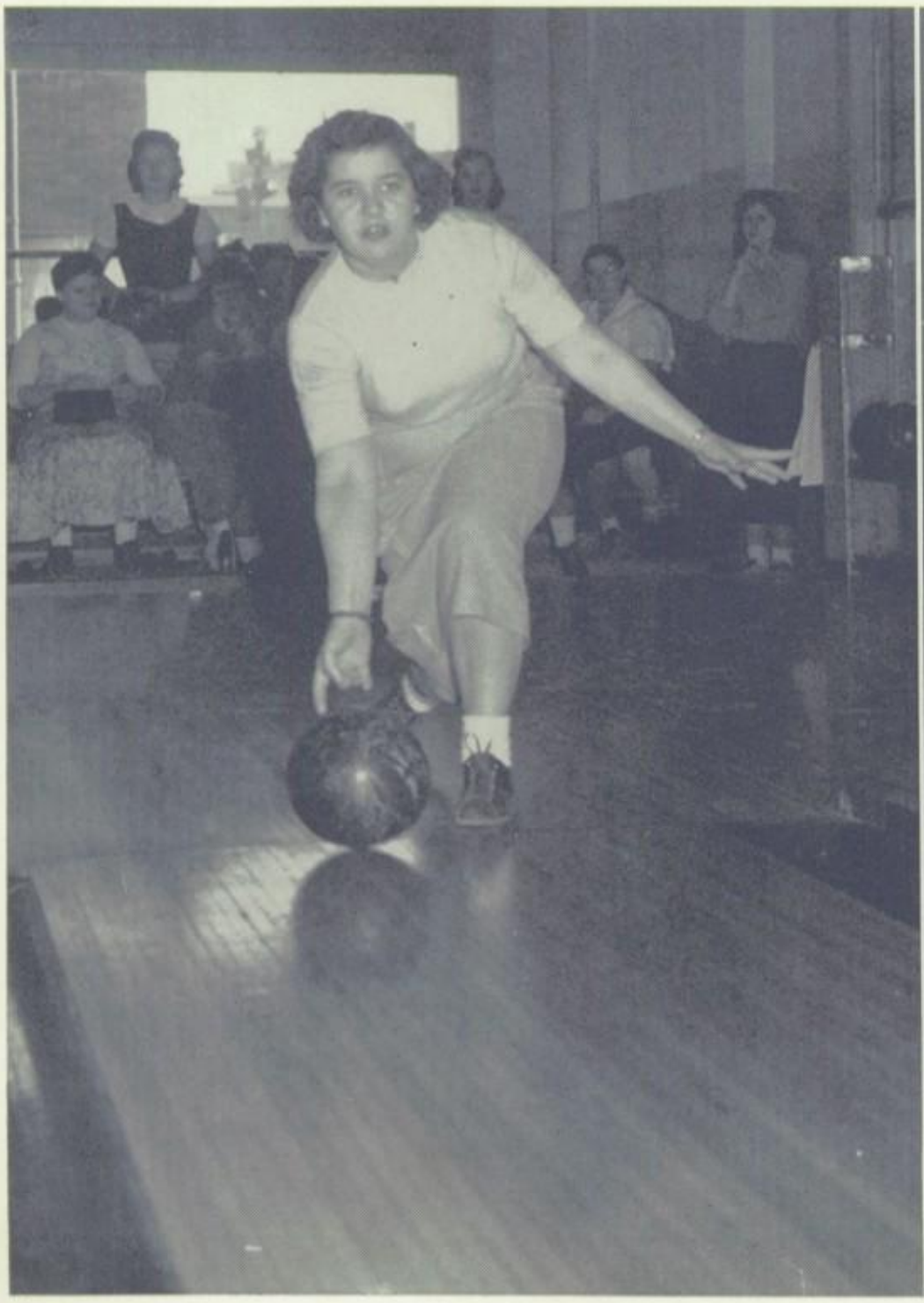

Building good body co-ordination, the trampoline provides an outlet for excess energy. Flying high is Dixie Settles as Rosalie Westerfield, Joanne Franciscovich, and Mary Jo Elias await their turns.

Shirley Shoop and Cathy Jacobs go up for a jump ball as Dawn Williams and Frances Marinich anticipate its direction.

G. A. A.

Showing their ability on the trampoline, Joanne Franciscovich and Sharon Shaw are guarded by Arlene Palmer, Nancy Ellison, Rosalie Westerfield, Mary Jo Elias, Janice Stanfel, and Sujean Smith.

CHAMPIONSHIP BASKETBALL TEAM—*(Seated)* Arlene Palmer, Jackie Hedges, Janice Geeseman; *(Standing)* Ann Widger, Sujean Smith, Sharon Shaw, Joanne Franciscovich, Janice Stanfel.

CHAMPIONSHIP BOWLING TEAM—*Row 1:* Arlene Palmer, Pat Munson, Dianne Eshelman, Carolyn Gustat, Donna Stapleton, Nancy Mayo, Pat Jenkins; *Row 2:* Janet Richardson, Jackie Hedges, Anita Courtney, Norma Jenkins, Mary Jane Wilkinson, Mary Susan Mickalonis, Carroll May; *Row 3:* Mary Jo Elias, Cathy Jacobs, Rosalie Westerfield, Elsie Seward, Iona Wheeler, Carol Hagaman, Mary Lou Bolt, Charlotte Houston.

Members engaged in such a variety of sports as to make the most daring of athletes breathless! Softball, speedball, hockey, archery, tennis, volley tennis, and volleyball provided enjoyment for many, while others participated in deck tennis, cage ball, basketball, aerial darts, badminton, and table tennis. Some found bowling to be right up their alley; if not, there was swimming, square dancing, and trampoline! Intramural tournaments were held, and girls entered the state postal tournaments in bowling, basket shooting, and archery.

Local members took active parts in the district workshop at Geneseo, fall "Play Day" at Valley, dance and badminton clinic at Illinois State Normal, spring "Play Day" at Brimfield, and a district overnight camping trip. G.A.A. members sponsored an all-school dance, a homecoming float, and worked in the concession stand at football games! Whew!!

Building high pyramids can be fun as shown here by Row 1: Rosalie Westerfield, Diane Williams, Iona Wheeler, Dawn Williams, Mary Susan Mickalonis; Row 2: Anita Courtney, Nancy Mayo, Jackie Hedges; Row 3: Billi Stockman.

GIRLS' ATHLETIC ASSOCIATION—*Row 1:* Carroll May, Frances Marinich, Dixie Settles, Diane Williams, Addie Slater, Norma Jenkins, Jackie Hedges, Cleonia Rohrer, Mary Leta Bybee, Dorothy Rogers, Marion Haberkamp, Ann Johns, Jean Parker, Iona Wheeler, Helen Vandament; *Row 2:* Brenda Varnold, Judy Brons, Agnes Geier, Janice Geeseman, Deava Walton, Rosalie Westerfield, Anita Courtney, Nancy Mayo, Billi Stockman, Dawn Williams, Grace Williams, Arlene Palmer, Sheila Van Middlesworth, Pat Munson, Janet Richardson; *Row 3:* Janice Morgan, Adviser Miss Dorothy Hoadley, Mary Jo Elias, Cathy Jacobs, Wilma Housh, Mary Lou Bolt, Mary Susan Mickalonis, Carolyn Gustat, Carol Hagaman, Sujean Smith, Nancy Ellison, Donna Stapleton, Lucille Moore, Sharon Johns, Janet Westerfield, Thelma Hansmeyer; *Row 4:* Janice Stanfel, Carman Lehman, Janice Watters, Marilyn Cooper, Bonnie Slater, Shirley Davis, Judy Barker, Sandra Stanfel, Sandra Bath, Shirley Shoop, Sharon Shaw, Elsie Seward.

ATHLETICS

Are Sports Confined To A Few?

"Get that ball!" All dignity is lost when students drop their academic demeanor and yell for our boys during athletic contests! Everyone gets into sports activity, whether it be scrappling on the gridiron, romping on an Intramural squad, or merely vibrating vocal cords in support from the bleachers.

Autumn finds fans braving the drizzling rains and chilly blasts to cheer on the Varsity as they work the pigskin toward a touchdown.

In December interest shifts to the basketball court where the hardwood quintet tussles with the best teams from all over the State. Wrestling, no kin to television's "rasslin'," draws many who enthusiastically learn the intricate techniques of the mat.

In spring a young man's fancy turns to baseball, track, and golf as the indoor confinements of winter yield to the call of balmy breezes.

Intramurals attract participants who enjoy sports but who do not compete on Varsity teams.

Throughout the entire year sports activity is accompanied by the old chant—"Get that ball!"

Having gained essential experience during their Sophomore year as Junior Varsity cheerleaders, Sue Moorhouse, Sharon Kaler, and Bonnie Murphy are now ready to assume their future positions on the Varsity quintet. The process of elimination was employed by faculty members and experienced cheerleaders in order to select these Sophs.

Cheerleaders

Cheerleaders Boost Spirit on the Gridiron, Court, and During Pep Assemblies

"Ready . . . *HIT IT!* . . . " Led by our vivacious cheerleaders, enthusiastic yells echoed throughout the auditorium during many rousing pep rallies! The animated quintet, Janice Johnson, Karen Marshall, Audrey Evans, Janice Howarter, and Janice Flambers, excitedly followed the plays of every Varsity game from the sidelines, unfailingly boosting team and school spirits. Their catchy cheers and peppy personalities supported the players throughout the grueling football and basketball seasons. Last March, Seniors Janice, Karen and Audrey cheered their final game as Canton bowed out in the opening game of the Regional tournament.

Junior Varsity games were spurred on by the loyal backing of our capable, exuberant Sophomore cheerleaders, Bonnie Murphy, Sharon Kaler, and Susan Moorhouse.

Varsity cheerleaders Janice Howarter, Janice Johnson, Audrey Evans, Karen Marshall, and Janice Flambers live it up Indian style in an attempt to lift drooping school spirit. Throughout the year this bouncy five displayed rhythm and acrobatic skill in their cheering routines.

Golf Squad—Mike Rusnak, David Pschirrer, Coach Macklin, John Swearingen, David Odewaldt, Joe Dress, Marnell Essex, Rodger Murphy, John Morrell, and Bruce Shaw.

Golf

Facing Tough Opposition, Team Finished Fourth in the Illini Conference

Correct grip, stance, and good posture—these fundamentals are requisite for a good game of golf; they must be learned before more serious tactics can be undertaken. Under the direction of Coach Leroy Macklin, the linksters played against tough and more experienced opposition, showing great potential at becoming real "pros" at the game. Finding Peoria Central the roughest opponent, the locals were walloped twice (15–0, 14–1) getting only one point out of a possible thirty. However, they defeated East Peoria twice, and finished fourth in the Illini Conference.

Playing in inclement weather at Galesburg, the squad showed great promise again, trailing by only one point in a crucial game, but rain interrupted play and the match was called. Since only four lettermen returned from the previous year, the relatively inexperienced squad made a notable impression. The 1956 season was the last for golf because no links are available for practice.

GOLF RESULTS

Canton	9	East Peoria	6
Canton	½	Pekin	14½
Canton	2	Galesburg	3
Canton	0	Peoria Central	15
Canton	9½	East Peoria	5½
Canton	2	Peoria Woodruff	13
Canton	1	Peoria Central	14
Canton	6	Peoria Woodruff	9
Canton	2½	Galesburg	12½
Canton	3	Pekin	12

Every muscle tense, Mike Svob strains to break the broadjump record at a Monmouth track meet.

Track

Track and Field Events Demand Exhibition of All-Round Athletic Ability

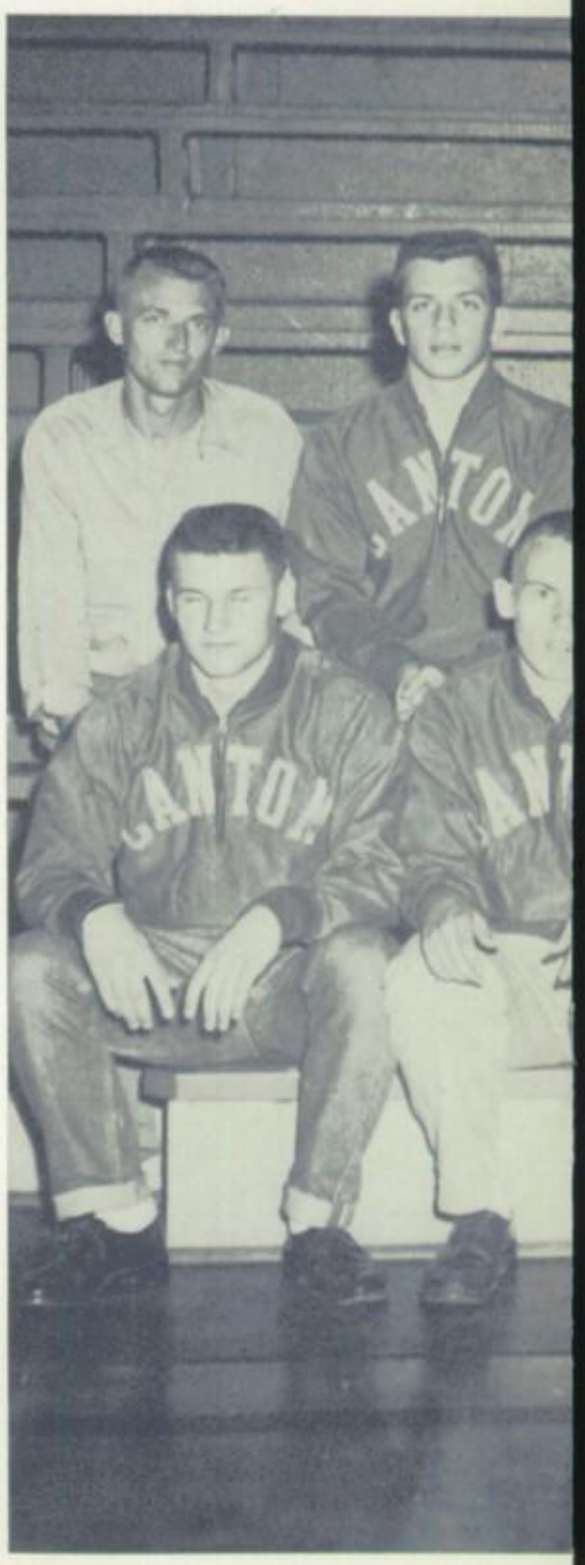

TRACK RESULTS

Canton	27	East Peoria	91
Canton	30½	Limestone	87½
Canton	39	Kewanee	79
Canton	20	Galesburg	60
		Monmouth	65
Canton	20	Woodruff	98
Canton	56	Farmington	57
Canton	45	Manual	73
Canton	37	Pekin	81
Canton	39	Central	79

and Field

Led by high point ace Allan Stockman, all-around trackster Bill Schrodt, and Captain Mike Svob, the 1957 Track squad, in a season of rebuilding, bucked a yearlong deficit of experienced personnel, concluding the season with an outstanding array of promising athletes for the oncoming 1957 season. Outstanding events of the year include Bill Schrodt's record setting broad jump of 19 feet 9 inches in the Monmouth Relays, and high jumper ace Allan Stockman winning first place in the District Meet in Peoria, qualifying himself for the State Meet in Champaign.

Ace high jumper Allan Stockman loses his shoe as he tries to clear the crossbar at a home track meet.

TRACK SQUAD — *Row 1:* Glenn Richard, Bob Dorothy, Ronnie Shaw, Warren McGhee, Larry Moran, Jesse Hackett, Bob Jennings; *Row 2:* Coach Fred Radunzel, Larry Craig, Stanley Miller, Jack Smith, Bill Schrodt, Mike Svob, Charles Shaw, and manager Gordon Weaver.

Jeff Swan strains to clear the precariously balanced crossbar and to land in the soft pit below.

End John Nelson bounds into the air to receive a bullet pass to complete a touchdown campaign.

FOOTBALL SQUAD—*Row 1:* Dick Murphy, Ronnie Harrington, Ronnie Shaw, Bob Kennedy, Roger McIntire, John Morrell, Jim Fidler, Gurney Masters, Gary Meacham; *Row 2:* Gary Ryno, Grant Stouffer, Gary Beadles, Tom Murphy, John Nelson, Wilbur Maricle, Warren McGhee, Chet Carrara, Kenny Allaman, David Breedlove, Assistant Coach Chuck Crosby, Bill Evans; *Row 3:* Coach Leroy Macklin, Bill Schrodt, George Fisher, Larry Maxson, Bob Franciskovich, Harold Sizek, Steve Kennedy, Dick Shepard, Ethan Blackaby, Karl Geier, Mike Phillips, Bob Jennings, Jim Yerbic, Tom Jones, Gary Hebb, Assistant Coach Fred Radunzel.

Football

DROPPING KEWANEE AND FARMINGTON, LITTLE GIANTS LACKED SIZE, DEPTH, AND RESERVES

The Little Giants' 1956 football offensive ability was vested primarily in Jim Yerbic's aerial plays and Steve Kennedy's ground gainers, with passing as the yardage-maker. The club's chief encumbrance was lack of size and depth. With only 28 athletes out, there were inadequate replacements in nearly all positions. Although the Little Giants' record of 2 and 7 was not impressive, the squad occasionally gave outstanding performances against overwhelming odds. There were exceptionally good quarters and halves, but the Little Giants were unable to sustain these drives throughout the game, chiefly because of the lack of size and inadequate reserves.

CANTON 13, KEWANEE 12—The Little Giants opened the season by dumping Kewanee. In the first quarter Canton recovered a Kewanee fumble and marched for a touchdown in three plays with Steve Kennedy hitting paydirt. Jim Yerbic followed for the extra point. The second touchdown was set up by passes to John Nelson and Ethan Blackaby. Steve Kennedy again carried for the TD.

CANTON 12, SPALDING 62—Hampered by injuries to Yerbic, Craig, Kennedy, Schrodt and Geier in the Kewanee game and Spalding's 90-yard touchdown on the opening kickoff, the Little Giant's first score resulted from a key tackle by Gary Beadles, causing a bobbled pass which Ethan Blackaby intercepted. The second score came late in the game on an end run by Beadles.

Head football coach Leroy Macklin, disappointed by the small turnout of boys resulting in a 2–7 record for the season, looks forward to better prospects next year at which time a large number of Sophomores are expected to try for the team.

FOOTBALL RESULTS

Canton	13	Kewanee	12
Canton	12	Spalding	62
Canton	6	Pekin	32
Canton	6	Peoria Woodruff	54
Canton	0	Monmouth	19
Canton	7	East Peoria	14
Canton	6	Limestone	12
Canton	7	Galesburg	54
Canton	12	Farmington	6

Running laps during practice, Roger McIntire, John Nelson, John Morrell, Grant Stouffer, Mike Duncan, Gary Hebb, Larry Maxson, and Bob Jennings build muscles for the next grueling football game.

Majorette Pat Flynn stands at attention while Mr. Ketric Klingman leads the band during a halftime program. Band members presented the halftime shows at all the home football games.

Lending moral support to Canton Little Giants, Mr. and Mrs. Alvin Felts watch an out-of-town game. A loyal football fan, Mr. Felts has missed only one game in twenty-eight years.

CANTON 6, PEKIN 32—An outclassed Canton team was routed by the Chinks, highlighted by their 78 yard gallop to paydirt. The halftime score, 0 to 6, was deceiving. Craig scored our lone TD late in the final period.

CANTON 6, PEORIA WOODRUFF 54—Canton held Woodruff to a 13 to 6 score at halftime, but feeling the effects of the absence of Blackaby and Kennedy, the Little Giants succumbed in the second half as the Warriors pushed across 6 TD's.

CANTON 0, MONMOUTH 19—Recovering seven crucial Little Giant fumbles, the Monmouth Zippers unzipped the local eleven. Although in scoring position several times, we failed to tally. The Zippers were sparked by a speedy halfback who continually scampered 20 and 30 yards.

CANTON 7, EAST PEORIA 14—East Peoria invaded Canton with an all out ground attack, in an Illini Conference tilt. Steve Kennedy scored first on a 43-yard jaunt, set up by Gary Meacham, who recovered an East Peoria fumble. East Peoria scored in the second and fourth quarters to cop the contest.

CANTON 6, LIMESTONE 12—Dropping a narrow decision, the Little Giants out-gained the Rockets in yardage and first downs, aggressively piling up 11 first downs to 8. The Canton TD was set up by the completing of 5 passes and finally completing a pass to end Chet Carrara.

CANTON 7, GALESBURG 54—The Silver Streaks saw daylight in our line for a total of eight times to sustain their undefeated record, with the All-State Kimbrough brothers collecting 5 touchdowns in the first half. The lone Canton TD was an aerial from Ethan Blackaby to end John Nelson.

CANTON 12, FARMINGTON 6—Canton wound up its season by beating their traditional rival. Both clubs scored in the first quarter with Jim Yerbic collecting for Canton, then battled into the fourth period with Yerbic connecting with Kennedy on a scoring pass play to cop the contest.

Quarterback Jim Yerbic and center Tom Jones get set for a scrimmage workout as Coach Leroy Macklin explains how to overcome "fumblitis."

Assistant Coach Chuck Crosby offers helpful hints to Bob Mantonya, Jim Standard, John Walker, Ronnie Gaskill, and Mike Marinich during a time out.

Katy Lutz and June Morrell, program distributors, study the line-up while Mr. Fred Russell waits to take tickets.

Basketball

From December to February School Scene Was Livened by Rousing Battles at Alice Ingersoll

Jeff Swan works his way through the Decatur defense and scores on a lay-up. The Reds went on to win a close battle, 66–61.

The hardwood has seen better days from a record standpoint, but seldom have there been more exciting games than those this season!

Dave Downey was high scorer with 458 points, an average of 19 per game. Dave also scored 71 points in a week-end trip to Centralia and Cumberland, scoring 36 points (the highest individual point total of the year) against Centralia, and 35 against Cumberland (the second highest total). Lowest team production was 27 points against Spalding; the highest, 66 points against Galesburg.

Arch rival Pekin was almost upset 44–43 in one of the thrilling home contests. Another thriller was the home game with Galesburg. Tied with two minutes to play, the Streaks pulled it out of the fire, 70–66. Both Pekin and Galesburg went on to the State Tournament.

Louis Silotto, scoring 24 points against East Peoria, had the best performance of the year for a second stringer.

In the Regional Tournament, the Little Giants lost to Elmwood in our opening game, 53–52.

Varsity Basketball Squad—*Row 1:* Manager Bob Mantonya, Manager Ed Jones; *Row 2:* Jim Fidler, Ken Daily, Ron Gaskill, Mike Marinich, Louis Silotto, Dick Wright; *Row 3:* John Nelson, Ron Heffren, Gary Beadles, Ethan Blackaby, Jeff Swan, Jim Standard; *Row 4:* Assistant Coach Charles Crosby, Dave Skinner, Dave Downey, Larry Konhorst, Coach Frank Whitman.

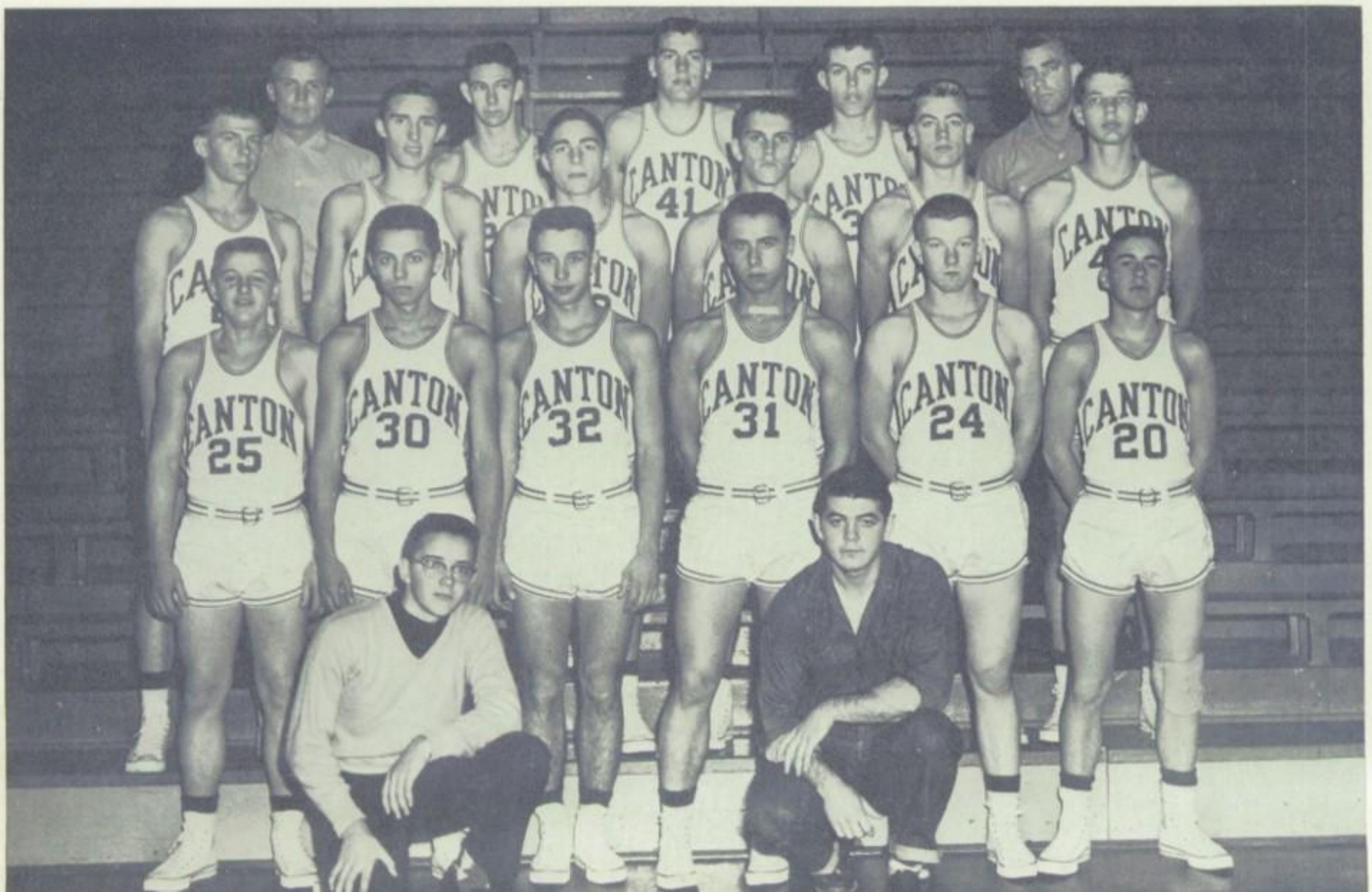

At a Junior Varsity game, Jim Fidler, Gary Beadles, John Walker, Louis Silotto, Coach Charles Crosby, Ron Heffren, and manager Bob Mantonya await to assist the starting five if they should falter. Pointing to a play on the floor, Coach Crosby explains the defense pattern to John and Louis.

At a tight spot in the Decatur game, the home five gather around basketball mentor, Frank Whitman, as he uses the floor to map out a change in strategy.

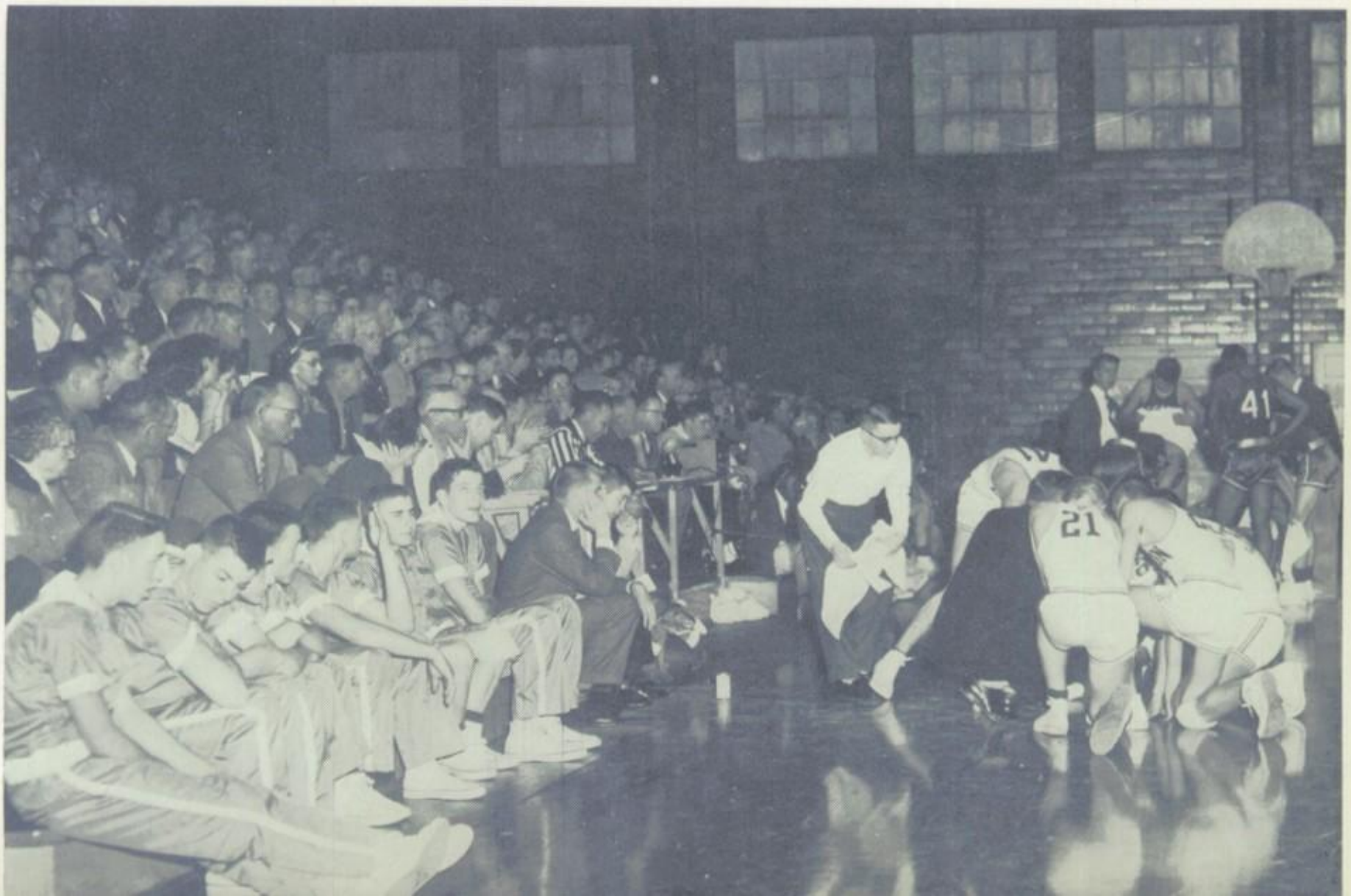

To open the season the Little Giants defeated Monmouth 43–39, failing to fold under pressure in the closing minutes of the game.

Hitting on a large percentage of their shots, the Farmington Farmers walloped the Little Giants 73–55, and in doing so served notice on the area that they were a team to be watched.

Canton fell behind during the first three quarters of the Decatur fracas, following the pattern of previous games, only to come within five points with two and one half minutes remaining in the game.

In the 64–62 win over Flora the Little Giants switched the usual procedure by leading all through the game and staving off a last minute spurt by Flora. The win snapped a five game losing streak.

Paced by Dave Downey's 22 points the Little Giants stopped a late rally by Cuba to pick up a 58–50 victory.

Encountering a set of coy, illusive nets at East Peoria the Little Giants were trounced by the Red Raiders 70–39.

Without the service of guard Ethan Blackaby the Little Giants lost to Woodruff 77–48 on the Peoria stage.

In an Illini Conference game the Cantonians lost to the Rockets from Limestone 67–54. Dave Downey netted 22 for the losing cause.

Coming from behind in a thriller the Little Giants belted Washington 54–47. Down by 12 at the half the Little Giants roared back in the second half to outscore Washington 39–19.

In an overtime contest Bradley nipped Canton 64–59, Blackaby sinking 24 and Downey 20.

Pekin connected on 22 of 55 shots dumping Canton 65–36. Dave Downey again paced with 17.

Snapping their 16-game winning streak, we clipped undefeated Farmington 43–41, with Larry Konhorst playing his best game.

The Little Giants lost 58–49 to Spalding, but highly touted Galesburg barely squeezed by in an Illini Conference game 70–66. Trailing by 6 after the first three frames, we fought back to tie with seconds remaining before the Streaks pulled it out of the fire.

Shooting .407, the Little Giants turned back Kewanee 65–42, hitting 23 points in the last quarter while holding the Boilermakers to eight.

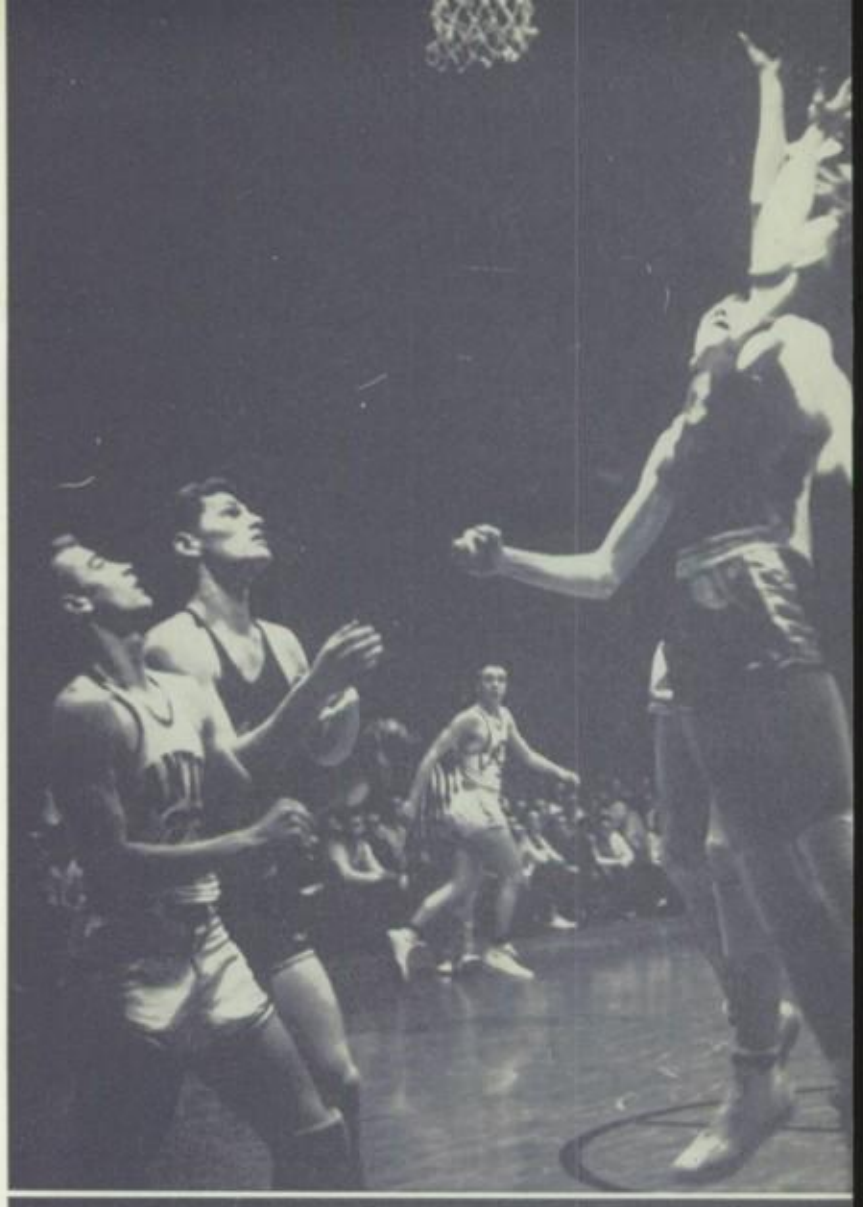

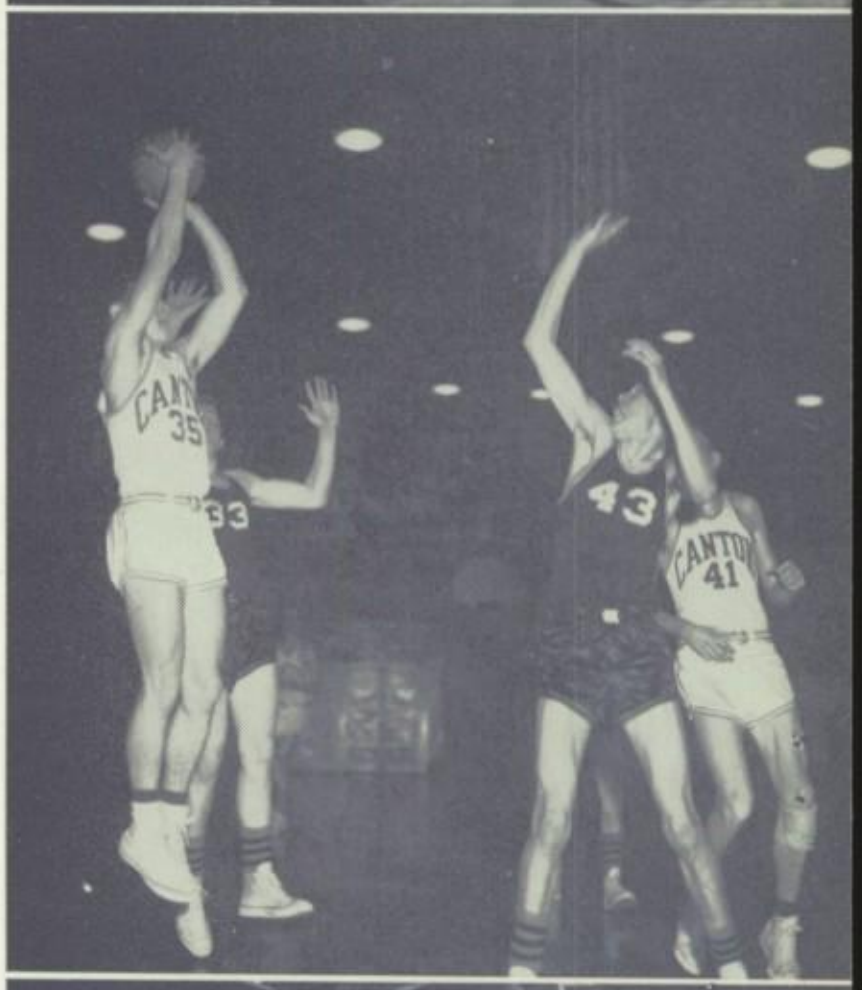

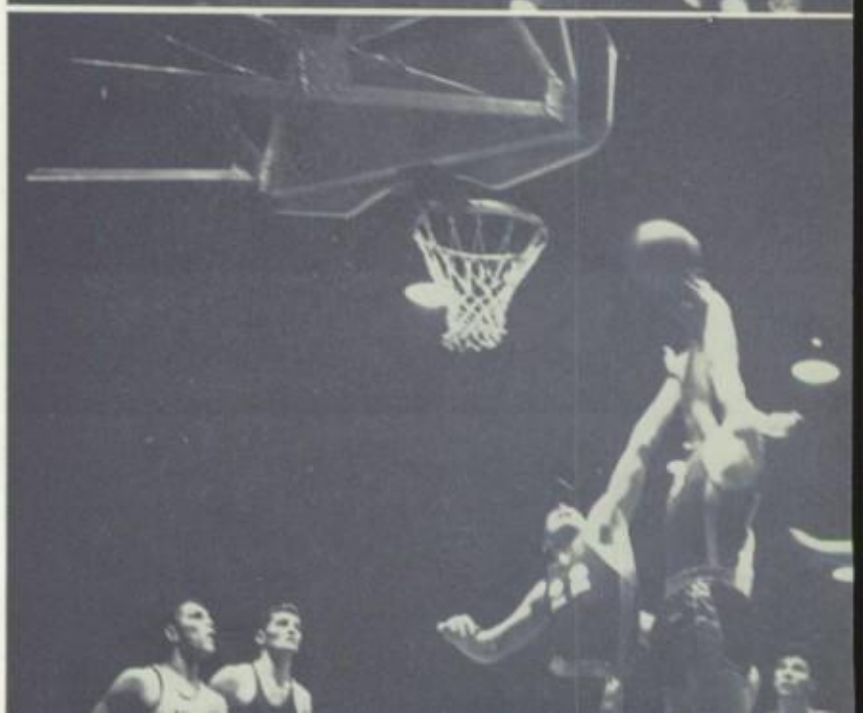

Top—Dave Downey battles an opponent for a rebound in a tightly fought hardwood contest. Jeff Swan stands ready to assist while Ron Gaskill maneuvers for defensive position.

Middle—Ethan Blackaby, one of Canton's highest scorers, zeroes in on a basket with a jump shot. Dave Downey is in position to rebound.

Bottom—Dave Downey is "double-teamed" as a defensive maneuver. Downey was Canton's most consistent scorer.

Wrestling

John Morrell, in his third year as a matman, turned in consistently good performances throughout the season, topped off with a trip to the State finals in Champaign.

This was a building season for the Canton matmen. Since the squad of fifteen included only three seniors, the underclassmen became well seasoned for next year. Anchoring the group were returning lettermen John Morrell (118 pounds), Anthony Marinich (116 pounds), and Rex Jett (120 pounds).

John Morrell was the outstanding wrestler as he won the 118-pound division championship in the sectional tournament by defeating grapplers from Woodruff, Central, Moline, and Rock Island. The win put him in the State finals at Champaign. Anthony Marinich collected a pin and a decision before being eliminated in the sectional semi-finals.

Gary Hebb thwarts an attempt to escape by an opponent under the watchful eye of the referee during a match with Peoria Woodruff. Spectator interest increased as the season progressed.

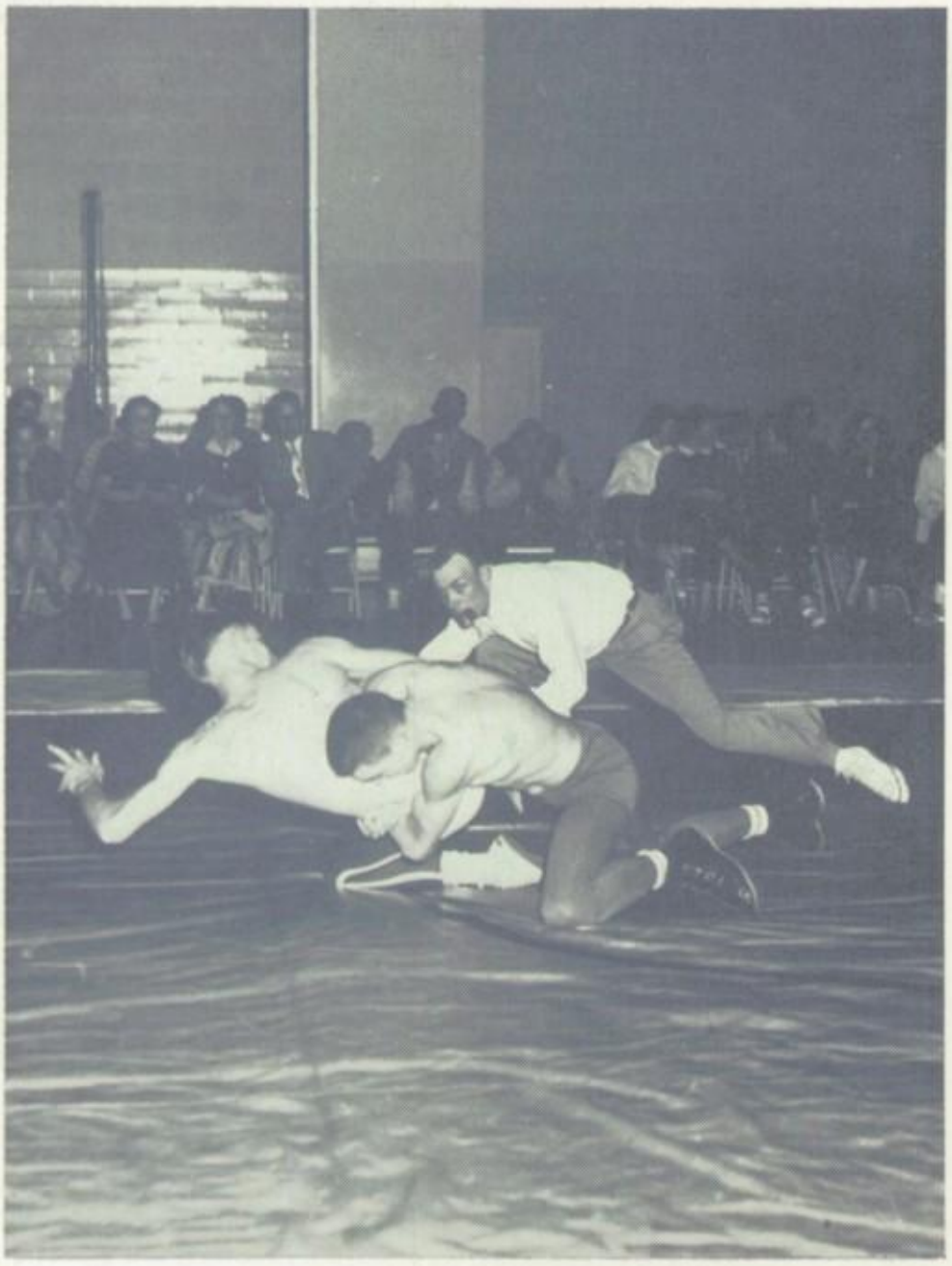

Grunt and Groaners Add Zest to Canton Sports Program While Building Strong Physiques

WRESTLING RESULTS

Canton	0	Pekin	56
Canton	19	East Peoria	26
Canton	18	Galesburg	32
Canton	20	Woodruff	20
Canton	8	Pekin	36
Canton	19	Central	31
Canton	23	Limestone	22
Canton	32	East Peoria	19
Canton	13	Woodruff	34
Canton	16	Sterling	35

WRESTLING SQUAD—Coach Leroy Macklin, Jim Westerfield, Roger Motsinger, Bob Jennings, Gary Hebb, Dennis Etter, Roger McIntire, Jerry Yocum, John Morrell, Anthony Marinich, Roger Baughman, and Gurney Masters. Gary Meacham is not pictured.

In the Illini Conference meet Bob Jennings (158 pounds) and Gurney Masters (95 pounds) both copped second place in their weight divisions.

Others seeing action were Arland Whites (106 pounds), Jerry Yocum (120 pounds), Roger Baughman (124 pounds), Dennis Etter (130 pounds), Roger McIntire (137 pounds), Gary Hebb (142 pounds), Gary Meacham (147 pounds), Larry Brown (168 pounds), Roger Motsinger (175 pounds), and Richard Flynn and Jim Westerfield, heavyweights.

Every offensive or defensive move made by a wrestler is a complex maneuver (either a take-down, reversal, escape, or pin) involving a special movement of the arms, legs, and head. These are taught to the Canton grapplers by Coach Leroy Macklin.

Outstanding individual performances easily compensate for the team's won-lost record, showing wins only over East Peoria and Limestone.

Gurney Masters, one of the best point-winners for the wrestling team, demonstrates his "pinning" technique.

BASEBALL SQUAD—*Row 1:* Roy Hopper, Ethan Blackaby, Ed Jones, Ron Gaskill, John Nayden; *Row 2:* Louis Silotto, Dave Nelson, Ed Marinich, Jim Yerbic; *Row 3:* Jim Malone, John Coultas, Larry Konhorst, Jack Dowell, Chet Carrara, Jerry Swenson, and Coach Frank Whitman

Baseball

LITTLE GIANTS COP DISTRICT MEET SCORING 43 RUNS IN TWO GAMES FOR BEST OUTPUT OF SEASON

The dugout is where the team hangs out. Progress of the game can be watched closely. Apt comments by the coach are passed along to members of the team.

Hammering out a successful season of 9 wins and 6 losses, the Little Giants baseball squad won the District Tournament clobbering Rushville 13–1 in the final game. Scoring 21 runs against Valley and 22 against Elmwood the team showed great hitting power in these two contests. They also knocked off two other teams to get to the finals.

Advancing to the Sectional tournament and meeting Limestone in first round play they were stopped cold 10–1. Highlight of the season was a doubleheader win over the Streaks from Galesburg, 7–1, 12–6. In a close contest with East Peoria the Little Giants played another good game only to lose 2–1. Tom Flynn pitched a brilliant four-hitter against Peoria Central but lost to the Lions on five errors committed by his teammates. Opening season with Pekin the Little Giants lost 5–1 but rebounded to a 6–2 victory over the Farmington Farmers.

Shown here are the men who make the wheels go around in intramural sports: Referee Chester Prosser, Glenn Harjes, Director William Metzger, and Referee Harry Smith.

Intramural managers were (front row) Ronald Long and Jim Tucker (back row) Bill Vaughan and Harold Bishop.

Intramurals

Because of the excellent turnout of boys for the Intramural Basketball Program, a third league was added to accommodate all the players.

The new league, the Midwest, consisted of players drafted from the other two leagues, forming a four-team league. Still dominating student interest were the usual American and National leagues. The Midwest League, playing on Wednesday evenings, was captained by Carl Jacobs (Tappet Tinkers), Tim Drummond (Delagoes), Rex Jett (Rockets), and Bill Colvin (Bears). The National League was captained by Lance Lindeen (Illini), Tom Jones (Wildcats), Chet Carrara (Knickerbockers), and Stan Miller (Olympians). The Senior loop was captained by Jim Yerbic (Cats), Steve Kennedy (Celtics), Max Latimer (Pistons), and Mike Groppel (Lakers). There were many outstanding performances. The Knickerbockers won the championship by defeating the Celtics 56–40. Bob Little scored the highest point total of the year (111 points), and the team he played on (Bears) had a perfect record of 9 wins and no losses.

Intramural Bowling also had a very successful season, meeting at the Canton Works Bowling alleys every Thursday during the winter months. New boys were welcomed and former boys were expected to return.

The Intramural Program was again under the direction of Mr. Metzger, and the referees, Harry Smith and Chester Prosser, are to be thanked for their fine work throughout the year.

Grand Champions of the intramural basketball leagues were the Knickerbockers of the "National" League: (front) Terry Elliott, Bill Kuchan, Wayne White; (back) Dick Ridle, Captain Chet Carrara, Dave Stanfel.

INTRAMURAL BOWLING TEAM—*Row 1:* Larry Sprague, Neil Williams, Bill Greeley, Steve Kennedy, Kelly Duchardt, Jim Bernard, Terry Jenkins, Jerry Yocum, Wayne White; *Row 2:* Bernie Leek, Chet Carrara, Ethan Blackaby, Larry Stanfel, Ronald Long, Monte Ellis, Bill Snider, Gerald Fidler, Jerry Fillingham, Director William Metzger; *Row 3:* Dick Pascal, Max Latimer, Tom Simpson, Larry Konhorst, Dick Tanquary, Chuck Ketcham, Roger Harris.

(Front) Don Pruden, Jim Selkirk, Harold Bishop; *(back)* Kelly Duchardt, Robert Little, Jerry Savill.

(Front) Bill Edwards, Dick Hammond; *(back)* Phil Randolph.

(Front) Bill Vaughan, Dean Barnes; *(back)* Terry Wilks, Charles Pigg.

(Front) Jim Westerfield, Norman Taylor; *(back)* Joe Stone, Stanley Miller.

(Front) Rex Jett, Dave Lockard; *(back)* Lonnie Ellis, Tom Simpson.

(Front) Wallace Murphy, Lance Lindeen, Dick Shepard; *(back)* Ron Campbell, Ron Harrington, John Henseler.

(Front) Jerry Yocum, Mike Groppel, Jerry Baylor; *(back)* Garry Wolfe, Delbert Parsons, James Reid.

(Front) Ron Shaw, Roger Motsinger, Ed Fuller; (back) Jim Yerbic, Gary Peterson.

(Front) Rodger Murphy, Max Latimer, Larry Noland; *(back)* Eddie Gardner, John Hogan.

(Front) Bob Kennedy, Steve Kennedy, Tom Skinner; *(back)* Jerry Lucas, Roger Daily, Larry Stanfel, Ray Geeseman.

Senior Activities

KEY:
All-State Band—All-St Band
Archery Club—Ar Club
Band—Band
Baton Twirler—Baton Twirler
Baseball—Baseball
Basketball—Basketball
Basketball Usher—Basketball Usher
Beta Hi-Y—Beta Hi-Y
Biology Club—Bi Club
Boys' State—Boys' St
Bus League Sports—B L S
Candy Seller—Candy Seller
Cantonian Staff—Cantonian St
Cheerleader—Cheerleader
Class Ring Committee—Cl Ring Com
Conservation Camp—Con Camp
Dramatics Club—Dr Club
Egyptian Music Camp—Egyp Music Camp
Flag Football—Fl Football
Football—Football
French Club—Fr Club
Future Farmers of America—F F A
Future Homemakers of America—F H A
Future Speakers of America—F S A
Girls' Athletic Association—G A A
Girls' Chorus—Girls' Ch
History Club—Hi Club
Homecoming Committee—Homecoming Com
Hop Committee—Hop Com
Illinois Federation of Pan American Leagues—I F P A L
Intramural Sports—Intra Sports
Junior Academy of Science—Jr Acad of Sc
Junior Class Play Cast—Jr Cl Play Cast
Junior Class Play Committee—Jr Cl Play Com
Latin Club—La Club
Letter Winner—Asterisk*
Lettermen's Club—Lt Club
Librarians Club—Lib Club
Manager of—Mgr of
Mixed Chorus—Mixed Ch
Music Appreciation—Music Ap
Music Contest—Music Con
National Honor Society—N H S
National Scholastic Press Association—N S P A
National Society of Essay Writers—N S E W
National Society of Poetry Writers—N S P W
Pennant Staff—Pennant St
Pep Club—Pep Cl
Prom Committee—Prom Com
Senior Class Play Cast—Sr Cl Play Cast
Senior Class Play Committee—Sr Cl Play Com
Senior Council—Sr Council
Spanish Club—Sp Club
State Y-Teen Conference—St Y-Teen Conf
Student Control Day—S C D
Student Council—St Council
Thespians—Thespians
Varsity Club—Vr Club
Western Music Camp—W Music Camp
Wrestling—Wrestling
Y-Teens—Y-Teens

AULD, MARILYN GRACE: Sp Club, 3, 4; I F P A L, 3, 4; F S A, 3; Pep Cl, 2; F H A, 2, 4; Lib Club, 2, 3, 4; La Club, 2.

BARKER, JUDITH KAYE: Sp Club, 3, 4; Girls' Ch, 2; I F P A L, 2, 3; G A A, 2, 3, 4; N S P A, 4; Homecoming Com, 4; Sr Council; Hop Com, 4; Mixed Ch, 3; Pep Cl, 2; N H S, 3, 4; Prom Com, 3; Jr Acad of Sc, 2; Cantonian St, 4; Bi Club, 2, 3, 4; St Council, 2, 4; Jr Cl Play Com, 3; S C D, 3; La Club, 2; Sec St Council, 4; Lib Girls' Ch, 2; V-P Bi Club, 3; Pres Bi Club, 4; V-P Sr Cl, 4; Co-ordinator Sp Club, 4.

BATH, SANDRA EILEEN: Sp Club, 2; Y-Teens, 2; I F P A L, 2; G A A, 2, 3, 4; Band, 2, 3; Pep Cl, 2; Bi Club, 3, 4; F H A, 2.

BAYLOR, JERRY ALLEN: Pennant St, 4; Basketball, 3; Intra Sports, 4; B L S, 3, 4; Boys' St, 3.

BENNIE, LESLIE JOHN: Sp Club, 2; I F P A L, 2; Homecoming Com, 2; Mixed Ch, 2, 3; Intra Sports, 2, 3, 4; Beta Hi-Y, 2, 3, 4; La Club, 2; Treas Beta Hi-Y, 2; Pres Beta Hi-Y, 3, 4.

BISHOP, DALE EDWARD

BLAKELY, SARA LOU: Y-Teens, 2, 3, 4; Pennant St, 3; Music Con, 2, 3, 4; G A A, 2; Band, 2; Mixed Ch, 3, 4; Pep Cl, 2; N H S, 4; Prom Com, 3; Dr Club, 3; Cantonian St, 4; Bi Club, 2; St Council, 4; Sr Play Com, 4; N S P W, 3; Cl Ring Com, 3; S C D, 4; La Club, 2; Sec Y-Teens, 2; Pres Mixed Ch, 4; Accompanist, Mixed Ch, 3, 4; V-P Dr Club, 3; Sec Bi Club, 2; Sec La Club, 2.

BLIESENER, BETTY ANN: Sp Club, 3, 4; Y-Teens, 2, 3, 4; Jr Cl Play Cast, 3; Pennant St, 2, 3, 4; I F P A L, 3, 4; Sr Cl Play Cast, 4; Music Con, 2, 3, 4; G A A, 2; Band, 2, 3, 4; Egyp Music Camp, 3; Sr Council, 4; Pep Cl, 2; N H S, 3, 4; Dr Club, 3; Bi Club, 2; N S P W, 3; Cl Ring Com; S C D, 4; La Club, 2; Sec Dr Club, 3.

BOWLIN, ROBERT LEE: Bi Club, 2, 3.

BREEDLOVE, DAVID LEE: Sp Club, 3, 4; Jr Cl Play Cast; I F P A L, 3; Football, 2, 4*; Bi Club, 2, 3, 4.

BROWN, DON J.: Intra Sports, 4; B L S, 2, 3.

BROWN, LARRY LE ROY: Sp Club, 4; Jr Cl Play Cast, 3; Wrestling, 2, 4; Mixed Ch, 2; St Council, 2; Intra Sports, 3; Boys' St, 3.

BRUSH, BARBARA ANN: Y-Teens, 2, 3, 4; Music Con, 2; Sr Cl Play Cast, 4; Mixed Chorus, 3, 4; Prom Com, 3; Bi Club, 2; F H A, 2, 3.

BRUSH, JOYCE CHRISTINE: G A A, 2; F H A, 2.

BURGARD, JOHN DAVID:

CAMPBELL, RONALD D.: Wrestling, 2, 3; Fl Football, 2; Prom Com, 3; Beta Hi-Y, 2, 3; Intra Sports, 2, 4; Track, 3; S C D, 3, 4; Boys' St, 3; La Club, 2, 4.

Bonnie Murphy "airs" her tonsils, flanked by fellow Sophomore cheerleaders Sue Moorehouse and Sharon Kaler.

CARRARA, CHESTER ALLAN: Sp Club, 3, 4; Jr Cl Play Cast, 3; I F P A L, 3, 4; Homecoming Com, 3, 4; Football, 2, 3*, 4*; Baseball, 3*, 4*; Basketball, 2; Hop Com, 4; Prom Com, 3; Cantonian St, 3; Jr Acad of Sc, 2; Bi Club, 2; St Council, 3, 4; Intra Sports, 3, 4; Cl Ring Com, 3; S C D, 3, 4; Boys' St, 3; Jr Cl V-P; Sr Cl Treas; St Council Pres, 4; Sr Council; Wrestling 3.

CARVER, SHARON KAY: Y-Teens, 2, 3, 4; Girls' Ch, 2, 3, 4; Jr Cl Play Cast, 3; Music Con, 3; Sr Cl Play Cast, 4; Mixed Ch, 2, 4; Bi Club, 2; Sec Girls' Ch, 4.

CHURCHILL, EDWARD BOYD: Sr Cl Play Cast, 4; Homecoming Com, 4; Fr Club, 3; Mixed Ch, 2, 3; Pep Cl, 4; Prom Com, 3; Bi Club, 2; Thespians, 4.

CONRAD, DIANA JEAN: Bi Club, 2, 3, 4; F H A, 3; Business Mgr of Bi Club, 4.

COURTNEY, SHIRLEY B.:

COX, MARIANNE: Y-Teen, 2, 3, 4; Girls' Ch, 2, 3; Jr Cl Play Cast, 3; Pennant St, 3, 4; G A A, 2; Pep Cl, 2; Mixed Ch, 4; Prom Com, 3; Dr Club, 2; Jr Cl Play Com, 3; Program Passer, Basketball Games, 2; N H S, 4.

CRAIG, LARRY GENE: Jr Cl Play Cast, 3; Music Con, 2, 3; Homecoming Com, 2, 3, 4; Football, 2*, 3*, 4*; Basketball, 2*, 3*; Hop Com, 4; Fr Club, 3; Mixed Ch, 2, 3; Prom Com, 3; St Council, 4; Track, 2*, 3*; Soph Cl V-P; Sr Cl Sec; Cl Ring Com.

CRAIG, MARY ANN: Y-Teens, 2, 3, 4; Music Con, 2, 3, 4; Band, 2, 3, 4; Egyp Music Camp, 3; Dr Club, 3; V-P Band, 4; La Club, 2.

DAILY, KENNETH E.: Sp Club, 2; Sr Council; Baseball, 2; Basketball, 2; Hop Com; Intra Sports, 3; Cl Ring Com; Boys' State, 2.

DAILY, RODGER ALLEN: Sp Club, 2, 3; Music Con, 3, 4; Band, 2, 3, 4; Intra Sports, 4; Mgr of Intra Sports, 2.

DAVIS, SHIRLEY JEAN: G A A, 2, 3, 4; St Council, 3.

DUSCH, WILLIAM RAYMOND: Bi Club, 2; Intra Sports, 2, 3, 4; La Club, 2; Captain of Intra Bowling, 3.

DUSTEN, JANICE LEE: Y-Teens, 2, 3, 4; Pennant St, 2, 3, 4; Music Con, 3, 4; G A A, 2; Band, 2, 3; St Y-Teen Conf, 2, 3; Mixed Ch, 2; Pep Cl, 2; Prom Com, 3; Dr Club, 2; Jr Cl Play Com, 3; Baton Twirler, 2, 3, 4; S C D, 3; Asst Editor Pennant, 2, 3; Editor of Pennant, 4; V-P Y-Teens, 3; Pres of Y-Teens, 4; Librarian Mixed Ch, 4; Homecoming Attendant, 4.

EDDY, JERALD EARL: Sp Club, 2; Intra Sports, 2, 3.

EDWARDS, LARRY LEE:

ELGIN, JOY ELLEN: Y-Teens, 2; Candy Seller, 3; Dr Club, 2; F H A, 2; Lib Club, 2.

ELLIS, JAMES FRANKLIN: Jr Cl Play Cast, 3; Pennant St, 2, 3, 4; Music Con, 2, 3, 4; Sr Cl Play Cast, 4; Band, 2, 3, 4; N S P A, 4; Mixed Ch, 3; N H S, 3, 4; Prom Com, 3; Cantonian St, 4; Bi Club, 2, 3, 4; Jr Cl Play Com, 3; Mgr of Track, 3; W Music Camp, 3; S C D, 3; Boys' State, 3; Con Camp, 3; La Club, 2, 3; Pledge Giver of N H S, 4.

ELLIS, MONTE J.: F F A, 2; Intra Sports, 4; B L S, 2, 3, 4.

ESHELMAN, CHARLES NED: N H S, 4.

ETTER, DENNIS LEE: Wrestling, 4.

EVANS, AUDREY RUTH: Sp Club, 2, 3, 4; Y-Teens, 2, 3; I F P A L, 2, 3, 4; Homecoming Com, 2; Sr Council; Hop Com, 4; Pep Club, 2, 3, 4; Prom Com, 3; Cheerleader, 2, 3, 4; Candy-seller, 2; Usher Jr Cl Play; Usher Sr Commencement; Open House Guide.

FERRO, MARY JANE: Sp Club, 2; Y-Teens, 3, 4; Girls' Ch, 3, 4; Pennant St, 3, 4; I F P A L, 2; G A A, 2; Band, 2; Pep Cl, 2, 4; N H S, 4; Prom Com, 3; Ar Club, 2; La Club, 2.

FIDLER, BEVERLY JUNE: Sp Club, 2, 3; Jr Cl Play Cast, 3; Music Con, 2; Band, 2, 3; Pep Cl, 2, 4; N H S, 4; Prom Com, 3; F H A, 2; N S P W, 3.

FIDLER, DANNY LEE: Jr Cl Play Cast, 3; Pennant St, 2, 3, 4; Sr Cl Play Cast; Thespians, 4; F S A, 3; Music Ap, 3; Prom Com; Jr Acad of Sc, 2; Dr Club, 2, 3; Cantonian St, 4; Bi Club, 2; Intra Sports, 2; Jr Cl Play Com, 3.

FIDLER, GERALD DEAN: F F A, 2, 3, 4; Intra Sports, 2, 3, 4; B L S, 2, 3, 4; Sec of F F A, 4.

FIDLER, SHARON MAE: Sp Club, 2; Girls' Ch, 2, 3, 4; Pennant St, 3; Music Con, 3; Homecoming Com, 2, 3, 4; Prom Com, 3; St Council, 2, 3, 4; F H A, 2; N S P W, 3; Girls' Ch Treas, 3.

FISK, DORIS JEANETTE: G A A, 2; Basketball Usher, 2, 3, 4; Jr Cl Play Com, 3; N S P W, 3.

FISK, DOROTHY JUNE: G A A, 2; Basketball Usher, 2, 3.

FLYNN, PATRICIA MARIE: Sp Club, 2, 3, 4; Y-Teens, 2, 3, 4; Jr Cl Play Cast, 3; I F P A L, 2, 3, 4; Music Con, 2, 3, 4; G A A, 2; Band, 2, 3, 4; Homecoming Com, 2, 3; Hop Com, 4; Pep Cl, 2, 3, 4; Candy Seller, 3; Prom Com, 3; Dr Club, 2, 3; St Council, alternate, 3; Jr Cl Play Com, 3; Cl Ring Com, 3; Baton Twirler, 2, 3, 4; S C D, 3; La Club, 2, 3.

FLYNN, RICHARD: Jr Cl Play Cast 3; Music Con, 2; Football, 2, 3, 4; Wrestling, 4; Fl Football, 2; Mixed Ch, 2, 3; Bi Club, 2; B L S, 3; La Club, 4.

FOULK, BONNIE CAROL: Y-Teens, 2, 3, 4; Girls' Ch, 2, 4; Prom Com, 3; Ar Club, 2; Dr Club, 2; Bi Club, 4; Baton Twirler, 3, 4.

FOUTS, CARROLL GENE: F F A, 4.

FRANCISKOVICH, ROBERT EUGENE: Football, 2, 4*; Bi Club, 2; Intra Sports, 2, 4; Boys' St, 3.

FULLER, REX DEAN: Sp Club, 4; F F A, 3.

FULTON, GORDON ELLIS:

GEIER, HELEN FRANCES:

GIBBONS, WILLIAM HOWARD: Jr Acad of Sc, 2; Bi Club, 2; Cl Ring Com, 3.

GRAHAM, ROBERT A.: Bi Club, 2, 3, 4; Jr Cl Play Usher, 3.

GRANT, DAVID S.: Sp Club, 3; Jr Acad of Sc, 2, 3, 4; Bi Club, 2, 3, 4; Outstanding Award in St Jr Acad of Sc.

GROPPEL, MICHAEL J.: Prom Com, 3; Intra Sports, 3, 4.

GUARD, JANET RAY: Sp Club, 3; Y-Teens, 2, 3, 4; Girls' Ch, 2, 3; Jr Cl Play Cast, 3; Pennant St, 2; I F P A L, 3, N S P A, 4; Pep Cl, 2; N H S, 4; Candy Seller, 3, 4; Prom Com, 3; Jr Acad of Sc, 2; Dr Club, 2; Cantonian St, 4; Bi Club, 2, 3; La Club, 2; Sec Jr Achievement, 4; Co-Chairman Theme Prom Com.

GUMBEL, JACK C. E.; Intra Sports, 3.

HABERKAMP, MARION FRANCES: Girls' Ch, 2, 3; G A A, 2, 3, 4; F H A, 2.

HANSMEYER, THELMA MAE: Y-Teens, 2; G A A, 2, 3, 4; Band, 2, 3; Bi Club, 4.

HARDY, JAMES F: Bi Club 2.

HARRIS, ROGER LaVERNE: Intra Sports, 2, 3, 4; B L S, 2, 3; Mgr of Basketball, 3; Jr Cl Play Cast, 3.

HENSELER, ALICE MARIE: Y-Teens, 2, 3, 4; Jr Cl Play Cast, 3; Pennant St, 2, 3, 4; Thespians, 4; Homecoming Com, 3, 4; Hop Com, 4; Fr Club, 4; Mixed Ch, 2, 3, 4; Pep Cl, 2, 4; Candy Seller, 3, 4; Prom Com, 3; Jr Acad of Sc, 2; Dr Club, 2; Bi Club, 2; St Council, 3, 4; Asst. Mgr of Candy Sellers, 4; Cl Ring Com, 3; S C D, 3; La Club, 2, 3; Treas of Mixed Ch, 4; Pres Pep Cl, 4.

HOLLANDSWORTH, RICHARD EUGENE: Bi Club, 2; Jr Cl Play Com, 3.

HOOPER, SANDRA KAYE: Sp Club, 2, 3; Music Con, 2, 3, 4; Sr Cl Play Cast, 4; G A A, 2; Band, 2, 3, 4; Music Ap, 3; Prom Com, 3; Ar Club, 2; Jr Acad of Sc, 2; Bi Club, 3; W Music Camp, 3.

HORTON, PHYLLIS ANN: Y-Teens, 3, 4; Girls' Ch, 2, 3; G A A, 2; Pep Cl, 2; Basketball Usher, 2; Prom Com, 3; Ar Club, 2.

HOWE, JANET: Sp Club, 3; Y-Teens, 2, 3, 4; Girls' Ch, 3; Pennant St, 3, 4; I F P A L, 3; G A A, 2, 3; Band, 2; Homecoming Com, 3; Prom Com, 3; Dr Club, 2; Bi Club, 4; F H A, 2.

HUDSON, JUDITH ANN: Sp Club, 2; Girls' Ch, 2; Pennant St, 3; I F P A L, 2; Music Con, 2; Music Ap, 3; Fr Club, 3, 4; Prom Com, 3; Ar Club, 2; Dr Club, 2; Cantonian St, 4; Jr Cl Play Com, 3; Jr Cl Play Reading Com, 3.

HUNTER, SUSAN JANE: Girls' Ch, 4; Sr Cl Play Cast; Band, 2, 3, 4; Thespians, 4; Dr Club, 3; F H A, 2.

JAMES, JACQUELINE: Y-Teens, 2, 3, 4; Pennant St, 3, 4; G A A, 2; St Y-Teen Conf, 3, 4; Fr Club, 4; N H S, 3, 4; Lib Club, 2, 3; Cl Ring Com, 3; La Club, 2; V-P, N H S, 4; Program Chairman of Y-Teens, 3; Steering Com Y-Teen Conf, 4.

JENKINS, PATRICIA ANN:

JOHNS, LARRY EUGENE: Intra Sports, 2.

JOHNSON, JANICE JANE ANE: Sp Club, 2, 4; Y-Teens, 2, 3, 4; Girls' Ch, 3; Pennant St, 4; I F P A L, 2; Homecoming Com, 2, 3, 4; Hop Com, 4; Pep Cl, 2, 3, 4; Candy Seller, 2; Prom Com, 3; Ar Club, 2; Dr Club, 2; Bi Club, 2, 3, 4; St Council, 2; Jr Cl Play Com, 3; Cheerleader, 2, 3, 4; Pep Cl Pres, 4; Youth Center Council, 2, 3; Homecoming Queen, 4; Cl Treas, 2; Sp Club Sec, 4; Cl Ring Com, 3.

JOHNSON, VICKI RAE: Y-Teens, 2, 3, 4; Girls' Ch, 4; Pennant St, 4; G A A, 2; Sr Council; Hop Com, 4; Pep Cl, 4; Basketball Usher, 2; Ar Club, 3; Lib Club, 3.

JONES, TOM DAVID: Sp Club, 3; Jr Cl Play Cast, 3; Music Con, 3; Football, 2*, 3*, 4*; Basketball, 2; Hop Com, 4; Mixed Ch, 3, 4; Prom Com, 3; Intra Sports, 3, 4; Jr Cl Play Com, 3; All State Chorus, 4; Co-Captain Football, 4; Captain Intra Sports, 4; Varsity Club; Lettermen's Club, 3; Boys' St, 2.

KAMLAGER, KATHLEEN KAYE: Sp Club, 2, 3; Y-Teens, 2; Jr Cl Play Cast, 3; I F P A L, 2, 3; Thespians, 4; N S P A, 4; Fr Club, 4; Pep Cl, 2; Ar Club, 2; Dr Club, 2, 3; Ar Club Treas 2.

KENNEDY, STEPHEN EDWARD: Sp Club, 2, 3; Jr Cl Play Cast, 3; F S A, 3, 4; I F P A L, 3; Football, 2*, 3*, 4*; Baseball, 2, 3, 4*; Basketball, 2; Jr Acad of Sc, 2, 4; Intra Sports, 2, 3, 4; Jr Cl Play Com, 3; Lettermen's Cl, 3.

KETCHAM, CHARLES GEORGE: Intra Sports, 2, 4.

KUCHAN, PATRICIA: Sp Club, 2, 3, 4; Y-Teens, 2, 3, 4; Girls' Ch, 2, 3; Pennant St, 3, 4; I F P A L, 2, 3, 4; Music Con, 3; N S P A, 4; Homecoming Com, 2, 3, 4; Pep Cl, 2, 4; N H S, 4; Candy Seller, 3, 4; Prom Com, 3; Dr Club, 2; Cantonian St, 4; St Council, 3; St Council alternate, 2; Gen Chairman Prom Com; V-P Girls' Ch, 3; Librarian Girls' Ch, 2; Youth Center Council, 2; Cl Sec, 2; Cl Pres, 3; Homecoming Attendant, 4; Sp Club Sec, 4; Cl Ring Com, 3; S C D, 3; Cl Play Usher, 4; Graduation Usher, 3; St Council Dis Conf, 3.

LATIMER, ROBERT MAX: Jr Cl Play Cast, 3; Cantonian St, 4; Intra Sports, 3, 4; Intra Trap Shooting, 4.

LEEK, BERNARD WAYNE: Sp Club, 3; I F P A L, 3; Wrestling, 3, 4; Bi Club, 2; Intra Sports, 2, 4.

LINDEEN, LANCE L.: Jr Cl Play Cast, 3; N S P A, 4; Prom Com, 3; Cantonian St, 3, 4; Intra Sports, 2, 3, 4; Boys' St, 4; Captain Intra Basketball, 4.

LINDZEY, BEVERLY ANN: Girls' Ch, 2, 4; Music Con, 2; Mixed Ch, 3; Prom Com, 3.

LONG, RICHARD THOMAS:

LOWE, DOTTIE JO: Pennant St, 4; Music Con, 2; G A A, 3; Band, 2, 3, 4; Egyp Music Camp, 2; Mixed Ch, 2; Pep Cl, 2; Prom Com.

McALLISTER, JERRY LEE: Sp Club, 2; Intra Sports, 2, 3; Boys' State, 2.

McMULLEN, JAMES JOSEPH: Sp Club, 3, 4; Jr Cl Play Cast, 3; I F P A L, 3, 4; Music Con, 3; Thespians, 4; Sr Council; Football, 2; Hop Com, 4; Mixed Ch, 2, 3, 4; Prom Com, 3; Cantonian St, 4; All-State Ch, 4; V-P Mixed Ch, 4; Pres Sp Club, 4; N S P A, 4.

MARICLE, WILBUR J.: Sr Cl Play Cast, 4; Football, 2, 3, 4*; Intra Sports, 3, 4; Jr Cl Play Com, 3; Track, 2.

MARINICH, FRANCES ELNORA: Girls' Ch, 4; G A A, 2, 3, 4; Band, 2, 3, 4; F H A, 2, 3, 4; F H A Treas, 4; Pennant St, 4.

MARINICH, TERESA MAE: G A A, 4; F H A, 2.

MARSHALL, KAREN ANN: Sp Club, 3, 4; Y-Teens, 2, 3, 4; Girls' Ch, 2; Pennant St, 4; I F P A L, 3, 4; Music Con, 3; Mixed Ch, 3, 4; Pep Cl, 2, 3, 4; Candy Seller, 2; Jr Acad of Sc, 2; Dr Club, 2; Bi Club, 2, 3, 4; N S P W, 3; Cheerleader, 2, 3, 4; La Club, 2.

MARTIN, BARBARA LOUISE: Y-Teens, 2, 3, 4; Girls' Ch, 3, 4; Jr Cl Play Cast, 3; Pennant St, 3, 4; Sr Cl Play Cast, 4; Band, 2; Thespians, 4; Fr Club, 4; N H S, 4; Ar Club, 2; Jr Acad of Sc, 2, 3; Bi Club, 2, 3, 4; Girls' St, 3; S C D, 3; La Club, 2; Bi Club Sec, 4; Ar Club Treas, 2.

MASON, NANCY CECILLE: Sp Club, 2, 3; Y-Teens, 2, 3; Jr Cl Play Cast, 3; I F P A L, 2, 3; Music Con, 3, 4; Mixed Ch, 2, 3, 4; Pep Cl, 2; Basketball Usher, 2; Bi Club, 2; Alternate St Council, 2.

MATAYO, JANICE MAXINE: Y-Teens, 2, 3, 4; Pennant St, 4; Music Con, 4; Mixed Ch, 2, 4; Pep Cl, 2, 3, 4; Basketball Usher, 2; Prom Com, 3; Ar Club, 2, 3; Dr Club, 2; Jr Cl Play Com, 3; Sr Cl Play Com, 4; S C D, 3.

MILLER, STANLEY W.: Sp Club, 2, 3; I F P A L, 2, 3; Homecoming Com, 4; St Council, 4; Intra Sports, 2, 3, 4; Beta Hi-Y, 3; Jr Cl Play Com, 3; N S P W, 3; Track, 2* 3* 4*; Cl Ring Com; S C D, 3, 4; Boys' St, 3.

MILLS, GEORGE H.: Sp Club, 2; N H S, 4; Intra Sports, 3; Jr Cl Play Com, 3; Boys' St, 2; First Prize Model Home, 3.

MITCHELL, MARJORIE AUVERNE: Pennant St, 4; Prom Com, 3; Li Club, 3, 4.

MORGAN, JANICE LEA: G A A, 2, 3.

MORRELL, JOHN ALLEN: Sp Club, 3; Football, 4; Wrestling, 2*, 3*, 4*; Intra Sports, 4; Boys' St, 3; Wrestling Team Captain, 4.

MURPHY, BEVERLY ANN:

MURPHY, RODGER DENNIS: Homecoming Com, 3; Prom Com, 3; St Council, 3; Intra Sports, 2, 3, 4.

MURPHY, THOMAS WILLARD: Sp Club 2, 3, 4; I F P A L, 2, 3, 4; Football, 3*, 4*; Hop Com, 4; Prom Com, 3; Bi Club, 2; Lettermen's Club, 3.

NAGEL, JANICE LYNN: Y-Teens, 2, 3, 4; Jr Cl Play Cast, 3; Pennant Staff, 3; Sr Cl Play Cast, 4; Thespians, 4; Homecoming Com, 2; Sr Council, 4; Hop Com, 4; Fr Club, 4; Pep Cl, 2; N H S, 3, 4; Candy Seller, 4; Prom Com, 3; Jr Acad of Sc, 2; Dr Club, 2; Bi Club, 2, 3; Cantonian St, 4; St Council, 2; Jr Cl Play Com; Speech Contest, 3; Soph Hop Com, 2; Jr Red Cross, 2, 3, 4; Play Reading Com; Fr Club, Sec-Treas, 4; N H S Treas, 4; Pennant Assoc. Art Editor, 3; S C D, 3; La Club, 2; Co-Chairman Theme Prom Com.

NAYDEN, JOAN MARILYNE: Sp Club, 2, 3; Y-Teens, 2, 3; Girls' Ch, 2, 3, 4; Pennant St, 4; G A A, 2; Pep Cl, 2, 3, 4; Basketball Usher, 2; Ar Club, 2.

NEWTON, RONALD MARION: Sp Club, 2, 3; I F P A L, 2, 3.

ORENDORFF, SUSAN JANE: Sp Club, 2, 3; Y-Teens, 2, 3, 4; Girls' Ch, 2; Jr Cl Play Cast, 3; I F P A L, 2, 3; Music Con, 2; N S P A, 4; Mixed Ch, 3; Pep Cl, 2, 3; N H S, 4; Basketball Usher, 2; Prom Com, 3; Jr Acad of Sc, 2; Dr Club, 2; Cantonian St, 4; Bi Club, 2, 3; St Council, 2; Cl Ring Com, 3; Jr Achievement 4.

PARRISH, SCOTT EDWARD: F F A, 2, 3, 4; Agriculture Advisory Com, 4; F F A, V-P, 3; F F A, Pres, 4.

PASCAL, CHARLES RICHARD: Sp Club, 2, 4; I F P A L, 2; Fl Football, 2; Prom Com, 3; Intra Sports, 2, 3, 4.

POSCIS, WALTER LEE:

PUTRICH, ROBERT FRANK: N H S, 4; Cl Ring Com.

QUICK, HELEN KAY: Y-Teens, 4; Girls' Ch, 4; Pennant St, 4; Music Con, 4; Band, 4; N H S, 4; Baton Twirler, 4.

RAINEY, CAROL ANN: Sp Club, 3; Y-Teens, 2, 3, 4; Girls' Ch, 2, 3; Jr Cl Play Cast, 3; Pennant St, 3, 4; I F P A L, 3; F S A, 2; Mixed Ch, 4; Pep Cl, 2; Basketball Usher, 3, 4; Candy Seller, 3; Prom Com, 3; Bi Club, 2, 3; Jr Cl Play Com, 3; Mgr of Candy Sellers, 4; La Club, 2.

RAKESTRAW, HARLEY DEAN: I F P A L, 3; Band, 2, 3, 4.

RASKAUSKAS, CAROL JOYCE: Y-Teens, 2, 3, 4; Girls' Ch, 2; Pennant St, 2; Homecoming Com, 3; Pep Cl, 3; Basketball Usher, 2; Prom Com, 3; Ar Club, 2; Dr Club, 2; Bi Club 2; F H A, 2; Jr Cl Play Com, 3; Baton Twirler, 3; La Club, 4.

RAY, DaNITA LUCILE: Sp Club, 2, 3; Jr Cl Play Cast, 3; Li Club, 3, 4; N S P W, 3; V-P Li Club, 4.

REGAN, PATRICIA C: Eldon High School, Eldon, Mo., 2, 3; Girls' Ch, 2, 3; Music Con, 2, 3; Mixed Ch, 2, 3; Pep Club, 2; N H S, 3; Basketball Usher, 3; Candy Seller, 3; Prom Com, 3; Dr Club, 2; Intra Sports, 2; F H A, 3; Cl Ring Com, 3; M & G Staff, 2, 3; Tri-County Vocal Clinic, 3; Girls' Sextet, 3; Projector Club, 3; Monitor, 2; Fall Festival Maid, 2; M & G Co-Head Reporter, 3.

RENNIE, WAYNE MAURICE: Fr Club, 2; N H S, 4.

RICHARDSON, JANET KAY: Sp Club, 2, 3; Y-Teens, 3, 4; I F P A L, 2, 3; G A A, 2, 3, 4; Thespians, 4; Prom Com, 3; Jr Cl Play Com, 3; S C D, 3; Pres. G A A, 4; Sec G A A, 3; Girls' Ch, 3, 4; Bi Club, 4.

RIGGIN, CHARLOTTE LOUISE: Sp Club, 2, 3; Y-Teens, 2, 3, 4; Jr Cl Play Cast, 3; Pennant St, 3, 4; I F P A L, 2, 3; G A A, 2; Band, 2, 3, 4; Pep Cl, 2; N H S, 4; Prom Com, 3; Ar Club, 2; Jr Acad of Sc, 4; Bi Club, 4; Jr Cl Play Com, 3; La Club, 2.

ROBERSON, LARRY RICHARD: Homecoming Com, 4; Football, 2, 3; F H A, 2, 3.

SCHRODT, LAWRENCE LEROY: Jr Cl Play Cast, 3; Sr Council; Hop Com, 4; Fl Football, 2; Mixed Chorus, 2; Prom Com, 3; Bi Club, 2; Intra Sports, 4; B L S, 2, 3; Boys' St, 3.

SCHRODT, WILLIAM TURNER: Pennant St, 3; Homemoming Com, 4; Sr Council; Football, 2, 3*, 4*; F F A, 2, 3; Hop Com, 4; N H S, 3, 4; Prom Com, 3; St Council, 4; Intra Sports, 3; B L S, 2, 3; Beta Hi-Y, 3; Track, 2*, 3*, 4*; State Track Meet, 2; Jr Cl Treas; Sr Cl Pres; V-P St Council, 4; Emblem Bearer N H S, 4; Cl Ring Com.

SCHWERER, ANNE LOUISE: Sp Club, 3; Y-Teens, 2, 3, 4; Pennant Staff, 2, 3, 4; I F P A L, 3; Sr Cl Play Cast; G A A, 2; N S P A, 3; Hop Com, 4; Mixed Ch, 2, 3; Pep Cl, 4; N H S, 3, 4; Prom Com, 3; Cantonian St, 2, 3, 4; Bi Club, 3; La Club, 2.

We knew they'd get him sooner or later! Flanked by a couple of local gendarmes, Mr. John Ronketta, Jr., waits his turn in "the lineup." (Actually, he's guarding a door at the gym, but that's not very interesting reading!)

SCOTT, SHARON KAYE: Avon High School, Avon, Ill., 2, 3; Sp Club, 3; Y-Teens, 4; Girls' Ch, 2, 3, 4; Jr Cl Play Cast, 3; Pennant St, 2, 3, 4; Music Con, 2, 3; G A A, 2, 3; Band, 2, 3, 4; Mixed Ch, 2, 3, 4; Pep Cl, 2, 3; Prom Com, 3; Yearbook St, 2, 3; F H A, 2, 3; Li Club, 2, 3; Jr Cl Play Com, 3; Jr Cl Avon Treas; Homecoming Attendant, 2, Avon; Cl Ring Com.

SEPICH, LARRY: Sp Club, 2, 3, 4; Jr Cl Play Cast, 3; I F P A L, 3, 4; Pennant St, 4; Sr Cl Play Cast; Thespians, 4; Homecoming Com, 4; Prom Com, 3; Cantonian St, 4; Intra Sports, 4; Jr Cl Com, 3; Gen Mgr Jr Cl Play.

SHALLENBERGER, CAROLYN KAY: Sp Club, 2, 3; Y-Teens, 2, 3; Girls' Ch, 4; Jr Cl Play Cast, 3; Pennant St, 2, 3, 4; I F P A L, 2, 3; Music Con, 2, 3, 4; G A A, 2; Band, 2, 3, 4; Homecoming Com, 4; Hop Com, 4; Pep Club, 2, 3, 4; Prom Com, 3; Ar Club, 2; St Council, 4; V-P Y-Teens, 4; V-P Girls' Ch, 4; Band Treas, 3; Cl Ring Com; S C D, 3; La Club, 2; N H S, 4.

SHARPE, ROBERT EUGENE: I F P A L, 2; Music Con, 2, 3, 4; Band, 2, 3, 4; Bi Club, 3; St Council, 3; Intra Sports, 4; Beta Hi-Y, 2, 3; Boys' St, 3; Pres Band, 4; Sec Band, 3.

SHAW, CHARLES RICHARD: Pennant St, 4; Music Con, 2; Sr Cl Play Cast; Band, 2, 3, 4; Fr Club, 3, 4; Jr Acad Sc, 4; Bi Club, 4; Intra Sports, 2, 4; Track, 2*, 3*, 4*.

SHAW, SHARON LEE: Sp Club, 2, 3; Girls' Ch, 2; I F P A L, 2, 3; G A A, 2, 3, 4; F S A, 3; Prom Com, 3; Bi Club, 2; Sec G A A, 2; Treas G A A, 3; V-P G A A, 4; History Cl, 4; S C D, 3, 4.

SHOOP, SHIRLEY MAXINE: G A A, 3, 4; F H A, 2, 4; Li Club, 3, 4; Pres F H A, 4.

SEIPEL, DARLENE MARIE:

SIZEK, HAROLD GEORGE: Football, 4*; F F A, 2, 3, 4.

SKINNER, DAVID LEE: Basketball, 2, 4.

SLATER, ADDIE LEA: Pennant St, 4; G A A, 4; Li Club, 3, 4.

SNYDER, ALIDA ANN: Y-Teens, 2, 3, 4; Jr Cl Play Cast, 3; Pennant St, 2, 3; N S P A, 3, 4; Homecoming Com, 4; St Y-Teen Conf, 4; Fr Club, 4; Pep Club, 2; N H S, 3, 4; Candy Seller, 2; Prom Com, 3; Cantonian St, 2, 3, 4; St Council, 2; Jr Cl Play Com, 3; Cl Ring Com; La Club, 2; Jr Cl Sec; Pres N H S, 4; V-P Fr Club, 4; Cantonian Editor, 4; Sec Y-Teens, 3; Program Chairman, 4.

SPRAGUE, LARRY NELSON: Bi Club, 2; Intra Sports, 4; Intra Bowling Captain, 4.

SPRAGUE, ROBERT ALLEN:

STANFEL, SANDRA KAY: G A A, 4; Prom Com, 3; Bi Club, 2, 3, 4; F H A, 4; Chairman of Degrees, F H A, 4.

STAPLETON, DONNA JEAN: Sp Club, 2; G A A, 2, 3, 4; Girls' Ch, 4; Band, 2, 3, 4; Prom Com, 3; F H A, 2, 3, 4; S C D, 3.

STRODE, NANCY LYNN: Girls' Ch, 3; Music Con, 3; N S P W, 3.

STUFFLEBEAM, TED F.

STUTSMAN, BARBARA ANN: Y-Teens, 2, 3, 4; Pennant St, 2; G A A, 2; Homecoming Com, 4; N H S, 4; Prom Com, 3; St Council, 2, 3; Pres Girls' Ch, 4; Girls' Ch, 2, 3, 4.

SWENSON, JERRY ROGER: Baseball, 3*; Prom Com, 3; Cl Ring Com; Boys' St, 3; Basketball, 2, 3.

TANQUARY, DICK ALAN: Sp Club, 2, 3; I F P A L, 2, 3; Prom Com, 3; Intra Sports, 2, 3, 4.

THOMPSON, GERALDINE LOUISE:

THOMPSON, VINCENT L.: Sp Club, 2; I F P A L, 2; Prom Com, 3; Intra Sports, 2; Beta Hi-Y, 2.

THORNTON, NORMA SUE: Y-Teens, 2; Girls' Ch, 2; G A A, 2, 3, 4; Pep Cl, 2; Dr Club, 2; Li Club, 3.

TURL, MARVIN E.: Jr Cl Play Cast, 3; Sr Council; Hop Com, 4; Fr Club, 3; Cantonian St, 2; St Council, 2, 4; Jr Cl Play Com, 3; Cl Ring Com.

VANDERMEER, MERYDE K.: Y-Teens, 2, 3; Jr Cl Play Cast, 3; Pennant St, 2, 3, 4; Bi Club, 2; F H A, 4; Li Club, 2, 3, 4; Program Committee and Parliamentarian, F F A, 4.

VanMIDDLESWORTH, SHEILA: Sp Club, 2, 3; Y-Teens, 2, 4; I F P A L, 2, 3; G A A, 2, 3, 4; F S A, 3; Dr Club, 2; F H A, 2; Li Club, 3, 4.

VARNOLD, BRENDA JEAN: Y-Teens, 2, 3; Pennant St, 2, 3; G A A, 2, 3, 4; Band, 2, 3, 4; Pep Cl, 2; Jr Acad Sc, 4; Jr Cl Play Com, 3; Honored Queen Job's Daughters, 4.

WAGES, MARCELLA ANN: Bi Club, 2; F H A, 2, 3.

WARREN, CAROLYN KAY: Sp Club, 2, 3, 4; Y-Teens, 2, 3, 4; Pennant St, 4; I F P A L, 2, 3, 4; Music Contest, 2, 3, 4; Sr Cl Play Com, 4; Band, 2, 3, 4; Homecoming Com, 4; Pep Cl, 2, 3, 4; Candy Seller, 3, 4; Prom Com, 3; Dr Club, 2; Jr Cl Play Com, 3; Drum Majorette, 3, 4; Cl Ring Com; Baton Twirler, 2, 3, 4.

WATTS, CAROLYN JOYCE: Y-Teens, 2; G A A, 2; Sr Council, 4; Hop Com, 4; Fr Club, 3, 4; St Council, 3; S C D, 3; Pres Fr Club, 4.

WEAVER, GORDON A.: Music Con, 2, 4; Band, 2, 3, 4; Intra Sports, 3; Mgr Track, 2, 3, 4.

WEAVER, SANDRA LYNN:

WELCH, MARIETTA: Sp Club, 3; Y-Teens, 2, 3, 4; Jr Cl Play Cast, 3; Pennant St, 2, 3, 4; I F P A L, 3; Music Con, 2, 3, 4; Band, 2, 3, 4; N S P A, 3, 4; Homecoming Com, 4; N H S, 4; Candy Seller, 2; Cantonian St, 2, 3, 4; St Council, 4; Jr Cl Play Com, 3; Co-Editor Cantonian, 4; Co-Editor Pennant, 3; St Council Treas, 4; V-P Y-Teens, 3; N H S, Sec, 4; All-State Band, 4; S C D, 3; La Club, 2; Prom Com, 3.

WERRY, KAREN LOUISE: Sp Club, 3; Pennant St, 4; Band, 2, 3, 4; F H A, 2, 3, 4.

WESTERFIELD, JAMES LEE: Wrestling, 4*; Intra Sports, 3, 4; B L S, 2, 3, 4; Mgr Intra, 2.

WESTERFIELD, JANNET ANN: Sp Club, 2; Y-Teens, 3; Girls' Ch, 2, 3; Pennant St, 4; G A A, 4; Prom Com, 3; F H A, 2; Li Club, 3; S C D, 3; V-P Li Club, 3; Jr Cl Play Com.

WHITEHEAD, MARILYN JEAN: Sp Club, 2, 3; I F P A L, 2, 3; Music Con, 2, 3; Band, 2, 3, 4; Prom Com, 3; F H A, 2.

WILLIAMS, DIANE KAY: Pennant St, 4; G A A, 4; Prom Com, 3; Li Club, 3, 4; Li Club, Sec, 3; Pres Li Club, 4.

WILLIAMS, GENE:

WILSON, MARTIN EUGENE: Sp Club, 2; Wrestling, 2, 3; Mixed Ch, 2, 3; Bi Club, 2.

WRIGHT, GERALD EDWARD: Football, 2; F F A, 2, 3, 4; B L S, 2, 3, 4; F F A Reporter, 3, 4.

WULF, RICHARD HARRY: Prom Com, 3; Intra Sports, 3, 4; Bowling, 4.

YERBIC, JAMES STEPHEN: Sp Club, 2, 3; Football, 2*, 3*, 4*; Baseball, 2*, 3*, 4*; Basketball, 2; Mixed Ch, 4; Prom Com, 3; Intra Sports, 4; Soph Cl Pres; Homecoming Attendant, 2, 4; Football Captain, 4; Lettermen's Club, 3; Boys' St, 4.

YOCUM, JERRY ALLEN: Wrestling, 4; Mixed Ch, 2, 3; Prom Com, 3; Intra Sports, 2, 3, 4.

Sponsors' Index

WE GRATEFULLY ACKNOWLEDGE THE FINANCIAL SUPPORT OF OUR SPONSORS, WITHOUT WHOM THE PUBLICATION OF THE *1957 CANTONIAN* WOULD HAVE BEEN IMPOSSIBLE. WE CALL UPON THE STUDENT BODY, IN APPRECIATION, TO PATRONIZE THEM GENEROUSLY!

We are also grateful for the financial assistance offered by the following contributors: Bob & Jerry's; Brown's Snappy Service; Canton Refrigerator Locker Service; Cecil's Barber and Beauty Shop; Edward's Feminine Apparel; Frankie & Mark's; Grandmothers' Club No. 1; Neighborhood Beauty Shop; and Marion Spenny.

Index

Performing at the Homecoming Assembly are Sophomores Kathy Wiles, Janet Hollandsworth, Ron Harrington, Jim Tucker, and Sujean Smith.

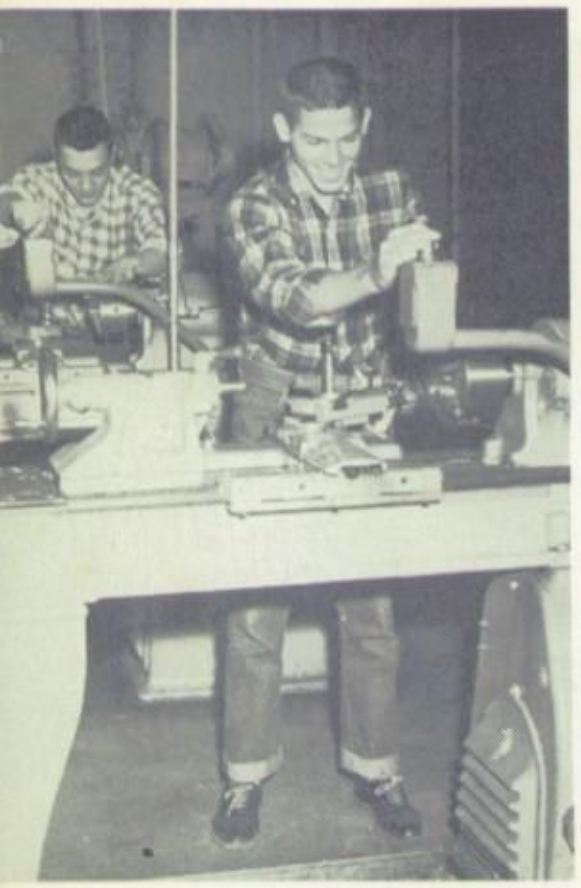

Francis Williamson and Dick Hammond operate lathes in machine shop.

The Cantonian Staff wishes to express its appreciation to the student body for its patience, to the administration for its co-operation, and to Mary Craig, Beverly Fidler, and Joan Nayden for their last minute typing.

Engravings by Capitol Engraving, Springfield, Illinois.

Printing by Wagoner Printing, Galesburg, Illinois.

Autographs

"Gary"
To one of the finest Juniors in the class. The very best of luck in the future and don't forget all the good times we've had during our Junior year. Don't give up on your goal to be a Biologist because I think you have the ability to become one.
Always
Friends
"Ed Jones"
"58"

Gary -
To a swell guy who is a fine upperclassman.
Terry Elliott

Gary -
You are swell, get a "5" always. The best of luck in everything you try. Don't forget your Sgt. Davis
Chris

Gary -
I hope you have as student president next year. I know you can do a good job. Keep up the good work. Best of luck, Gary, and remember, I'm always behind you.
Sincerely,
Clyde Arnold
'57

Gary -
Cannich, President next year. I know you can do a good job. Keep up the good work. Best of luck, Gary, and remember, I'm always behind you.
Sincerely,
Clyde Arnold
'57

Gary:
To a fellow
phone caller, don't
forget all those
tests in Spanish,
Best of luck always,
Sonny Speech

Gary:
To our future student
Council President, I'll know
by your alertness that you'll
take chets place very successfully
Bob.

Gary -
To a real, hand-
some young
man who has
been loads of
fun throughout
the years. Thanks
for a marvelous
time at Prom!
All the luck
to you, Gary,
in your future
years for you
really deserve
it!
Mary Anne

Gary, Good luck in
your future
Spanish
Sincerely,
Phil Bigg

— Gary —

When you slide down the
Bannister of life let's hope the
splinters are going the right way

Gary Bailey

— Pete —
Best of luck always
to a real swell guy.
To a wonderful picture to a pal
Gary Robinson

Pete
Good luck
Bonfire

— to Gary
a very capable
president who will
go far in life
Best of luck
D. Downey

Gary —
To one of the best all-round,
all-American boys of the
class of '57. Hope we have
some classes together
next year. Just think,
we'll be seniors! Lots
of Luck always
Elaine Eager

- Gary -

To one of the sweetest and (also) handsomest boys that I know. I think that you have done a lot for our Junior class and everyone is grateful for your effort and your time. I sure hope that next year that you will be as nice and as lovable as you are now. Gary, I think the world of you and I always will. Please remember me as one of your (best) buddies.

Love & Luck

Jane Flambers
Josie

Gary - Gee isn't it hard to find a place to write! First I'll just say all the nice things because it seems everyone else has said them for me. But, no matter, Gary - you are just swell. Congratulations for topping everything you have attained this year - you really deserve it. Please don't ever change. Good luck always - as if you'll need it.

Pat Furnish
- '58 -

Gary -
To a swell guy who has the right to be swell-headed but isn't. Thanks for the great work you did this year, and remember to "make 'em black" next year - best always.

Alida Snyder

Pete
one of the best friends a guy could ever have. I have fully enjoyed being around you this year. Best of luck in everything & may we have as much fun next year as we did this year.
Best of luck
Your friend
Larry Konholst.

(1958 Dear Pete, Remember Chemistry experiments? Wasn't it fun? Sunday school, Sunday dinner, Easter, Easter Bunny, Pete still has hair, don't forget Rillings. See you next year.)

Gary,
The kind of guy that makes high school a ball & be good;
Have a ball & be good;
Lots of luck & happiness always,
Janice Magel
-57-

Gary -
To a wonderful guy who captured my friendship during our "cute" chem experiments. I'll never forget your wonderful friendly way and how you listened to my troubles (although they aren't straightened out) and you don't know how much those few minutes meant to me!!
your devoted friend
Charlotte Mercer

— love —

— Gary —

I think you're one of the most wonderful boys I've ever met or hope to meet. Don't forget all the fun we've had and especially, don't forget me! You've got a lot of swell friends and (also) you've got what it takes to be tops. Always stay this way and never change. Everyone has written what I wanted to, so when you read their's think of me. You've really had a lot of luck in the past, I wish you as much and more in the future. I love my cross.

Love & Stuff
Linda

P. S. I wanted to write more but I didn't have any room. Add a page and I'll write what I wanted to.

— love —

— love —

Gary
Best of luck
always to an
artistic photographer
Larry Fuller

Gary -
I really have
a lot to say to you
and no time, space,
or words to express
myself!
Please forgive me
forgive me. because
of all my idiosyncrasies
and take care of your
sweet handsome self.
Love,
Alice Guiselo
'57 -

Gary
A swell guy
and the best of
Luck in everything
Jerry
Rupe

- Pete -
Is a great guy.
and he wishes so far in life -
lots of luck in the future.
Old buddy.
Son Blondahy

Gary,
Keep your
nose clean
Remember the
Homecoming dance
Keep the
memories alive
Love,
Joan

Gary -
Best of luck
I'm sure you wi
be a real swell
president. you're a real
great person also.
Kyle Brewer
"58"

Gary -
Best of luck
to a real nice guy
& cute too. Don't
forget the fun we
had in Coat's room.
See you,
Judy Hill
"58"

- Gary -
Best of Luck
In Future Years
Mike Williams
"58"

- Gary -
To a very swell buddy.
Best of luck in the
future. Don't forget the
fun of the General Prom
Committee and English
class.
Your buddy,
Ron.

- Gary -
Best of luck in the
future. Remember all
those "tough" problems
in Algebra II.
Mary Leta Bybee
-58-

Gary,
Congratulations for your office
of President, you really deserve
it. Always remember our good
ole Chemistry class, what a riot!
Best of luck next year and keep
up your good work your doing
fine. Your fellow chemist.
"Itch"

Gary
Best of luck always
to a really swell guy.
Remember a few years
back? Anyway I hope
you the most, you
deserve it.
Carole Beth
Hummel

Gary —
One of the nicest
boys in the Senior
class. Remember all the
fun we have had in
Chemistry and at the
Chem meeting. Best
of luck in anything
you do.
Ja ann -
Mary Jane Dalton
'58

Gary
A wonderful classmate
to remember in Chemistry
class & a great
friend. Best of luck in
anything you undertake.
Jane

Gary
Best of luck always
to a swell guy.
Remember a few years
back? Anyway I hope
you the most, you
deserve it.
Carole Beth
Hummel

Gary -
The nicest fellow I've met
since I've been at
Central High.
Good luck in everything
you do.
Jo Ann Dalton
'58

Gary -
Best of luck and
all of the nice
things you
deserve.
Joanne

Cuz -

Good luck in everything you do. (of course you don't need it.) We have been officer and committee members on practically everycommittee there has been. We have had loads and loads of fun together. Remember the day we went fishing - (and fell in) Loads of luck with with your one and only - Linda. Don't you ever forget me and I know we'll be friends for ages and ages.

Lots of luck in everything

Your cuz -

Peggy

Van Middlesworth.

Peggy, the
most wonderful
friend and closest
friend. I miss you
Remember us. Have
many fun days
and
Remember Eighth
grade. Love Eighth

Gary -
P.S. a doll, class
leader, and all around
"swell guy." I wish
always you think of "Jonie" too
isn't it a brother. Jonie
sweet her uncle.
Love Sharon

Gary
To a swell Junior
Gary Beadle
"59"

Gary
Best of luck
to a real swell
guy Cassie Crosby
-59-

Gary - I really don't know what
you may need but I hope
I choose you this little. I
think you need success
in your romantic life
love & L & A. Lillian
Remember - Linda
Glenford '58

Gary
Hope this little gift will come in handy
during your senior year.
Best of luck in the future
Always
Sincerely
Carol Ann Gaul
'58

Gary
Hope you succeed in your senior year.
Best of luck in the future.
Always
Sincerely
Carol Ann Gaul
'58

-Gary-
I wish the best of
luck to you in every-
thing you do. Keep that
personality of yours
and you will be
swamped by friends.
Watch your last year it
flies by!
Mary Jane Ferro

Pete
I really think you
are by far the finest
Jr. in C.S.H.S. I
really envy you. Best
of luck in the future
because you really, really
deserve it.
As always
Your good friend
Warren
"Pox"
McGhee

Pete
Farewell
to
Spanish
and the old gang
know what
Whitey

-Pete-
Best of luck to a
real swell guy. Have
fun this summer and I
will see you next year.
Jim "Watts"
'50